...NG TOWER, READ THE DAILY AGE EVERY DAY, BECAUSE IT GIVES THE NEWS.

3114
Sworn net paid average circulation of The Age first 6 months 1910. Beats combined opposition! Gain over 1909

COSHOCTON DAILY AGE.

SATURDAY SATURDAY COSHOCTON, O., SEPT. 3, 1910. VOL. 19. No. 53. TWO CENTS

WEATHER FORECAST
SHOWERS
TONIGHT OR SUNDAY.

HEP! HEP! GET IN STEP. WATCH FOR THE OPENING CHAPTER NEXT TUESDAY OF THE AGE'S NEW SERIAL STORY "LANIER OF THE CAVALRY" BY GEN. CHARLES KING. A ROMANCE OF ARMY LIFE.

MINERS LISTEN TO THE REPORT OF INDIANAPOLIS CONVENTION

Wm. Green Explains the Substitute Offered by Him to Do Away With Assessments and Cut Down Expenses of the National Organization.

In a stirring speech made to the miners of Coshocton county at City Hall Saturday morning, Wm. Green, who acted as delegate from Ohio at the Indianapolis convention recently adjourned, described briefly the work of the convention, dealing at length on the strike situation and the subject of assessments which caused so much discussion at the convention.

He took up the subject from the time the convention convened on Aug. 11 until it adjourned nine days later. He explained in detail the Green Substitute, a substitute proffered the convention by Mr. Green to take the place of the report of the special committee appointed to act upon the questions for which the convention was called to settle.

Mr. Green said that after the convention was called to order on Aug. 11, the committee on rules and order made their report and in it was a rule which said that the convention must hear the sentiments of the locals and strike districts before any action could be taken by the convention. This caused a great deal of delay. The first six or seven days were consumed in discussions, of minor subjects. Some of the speeches, Mr. Green said, consumed three hours and delegates grew tired. On Saturday the fourth day of the convention Mr. Green said he took the floor and made an impassioned appeal for immediate action. His argument was that the convention was costing the miners of America an enormous sum each day they were in session. He was in favor of a suspension of the rules and get the convention down to immediate business and save this expense. But his arguments were of no avail and it was not until the ninth and the last day of the convention that any real work was done.

On the ninth the national president read his report of the conditions existing all over the country and the secretary and treasurer read in the financial report which showed that not only was the national treasury of the United States Mine Workers empty and without funds, but that over $100,000 had been borrowed. In addition to these conditions the thousands of men were striking all over the country, although the Ohio strike was not costing the national organization a penny, as it was carried on by its own defense fund.

The special committee which had been appointed to deal with the questions for which the convention had been called made its report. In their report they endorsed the levying of an assessment of $1 per week on every member of the United Mine Workers' Ass'n in the country. This assessment was to go toward the relief of the strikers throughout the country and the money was to be sent to the national executive board for distribution

On hearing this report Mr. Green saw how much such a flat rate assessment would be unequal and he immediately went to work, prepared the famous Green substitute, with which the city papers were so full of at the time of the convention, and Mr Green said, very much overdrawn by them, and was submitted to the convention

At first the convention was almost unanimous in declaring the substitute out of order but after Mr. Green had appealed "most reluctantly" using his words, to the chairman of the special committee and using his constitutional rights the convention decided that the substitute was in order and after arguing for hours the substitute was adopted

The substitute as Mr. Green explained was to do away with the assessing of the miners as a whole. Its principles were to do away with some of the expense of the national organization by ordering the recalling of the field committees and the district organizers which Mr. Green thought could very easily be done away with for a time at least. This he said was not done to get even with anybody nor for revenge but simply a cold-blooded business proposition. He said it was based on the principal of every business which finds itself in financial straits. The first question to be considered is the cutting down of expenses. Another clause in the substitute, Mr. Green explained, dealt with levying of assessments if after the money from the unused salaries of the petty officials was insufficient for the relief of the strikers. This assessment should be levied on the percentage basis so that every man would be assessed equally. He said that some men would work two days a week while others worked every day in the week and if they both had to pay the flat rate assessment the man doing the least work would be assessed higher than the other fellow.

Green said that his substitute was meant only for the safety of the working men.

The substitute was adopted and the committee took it up and after a short session returned with the amendment laid down by Delegate Howard from Kansas. This amendment changed the clause referring to the percentage assessment to the $1 per week system.

Concluding, Mr. Green said that he wanted it clearly understood that his actions were ungoverned by personal ill feeling toward anyone.

The meeting was an excellent one and the miners, who filled the hall to its capacity gleaned many points of the convention from the speech which had been in the dark to them before

It was reported Saturday morning that President Lewis of the National organization of the United Mine Workers would be present to deliver an address. When interviewed Wm. Green said that he had heard nothing of the president's coming and that the report was groundless.

BIG LABOR DAY LOOKED FORWARD TO

Labor Day in Coshocton will be observed to the letter. Every business place, machine shop and manufactory will be closed for the entire day and there is nothing unless it's the weather man, that will hinder the Trades Council big celebration at the fair grounds

All the grocery, dry goods, hardware and millinery stores and banks will be closed The American Art Works, The H. D. Beach Co, the Pope-Gosser China Co., and every other manufacturing house will be closed. In fact about the only places that will be open for business that day will be soft drink stands, and livery stables.

At the postoffice regular holiday hours will be observed

There will be no issue of The Daily Age

MEREDITH PLACED ON THE COMMITTEE

At a meeting of the Democratic Central committee in the Ricketts' building Saturday afternoon, Byran Meredith was placed on the central committee to take the place of Samuel Fry, who died recently. The poll books were distributed. J. J. Fisher presided.

Thos. Page, the local weather man, predicts showers for Labor Day.

THE MARTTER CIGAR CO. CAPITALIZED AT $25,000

The Martter Cigar Co. was incorporated at Columbus Friday for the manufacture of cigars and tobacco. The company is capitalized at $25,000. Joseph F. Martter, of Coshocton, is president and general manager. The five incorporators are: Joe. F. Martter, Mary V. Martter, Frank Schaefer, Walter Schrader and W. H. Syfert.

Hamilton Club's Elephant is Groomed for Roosevelt's Entertainment

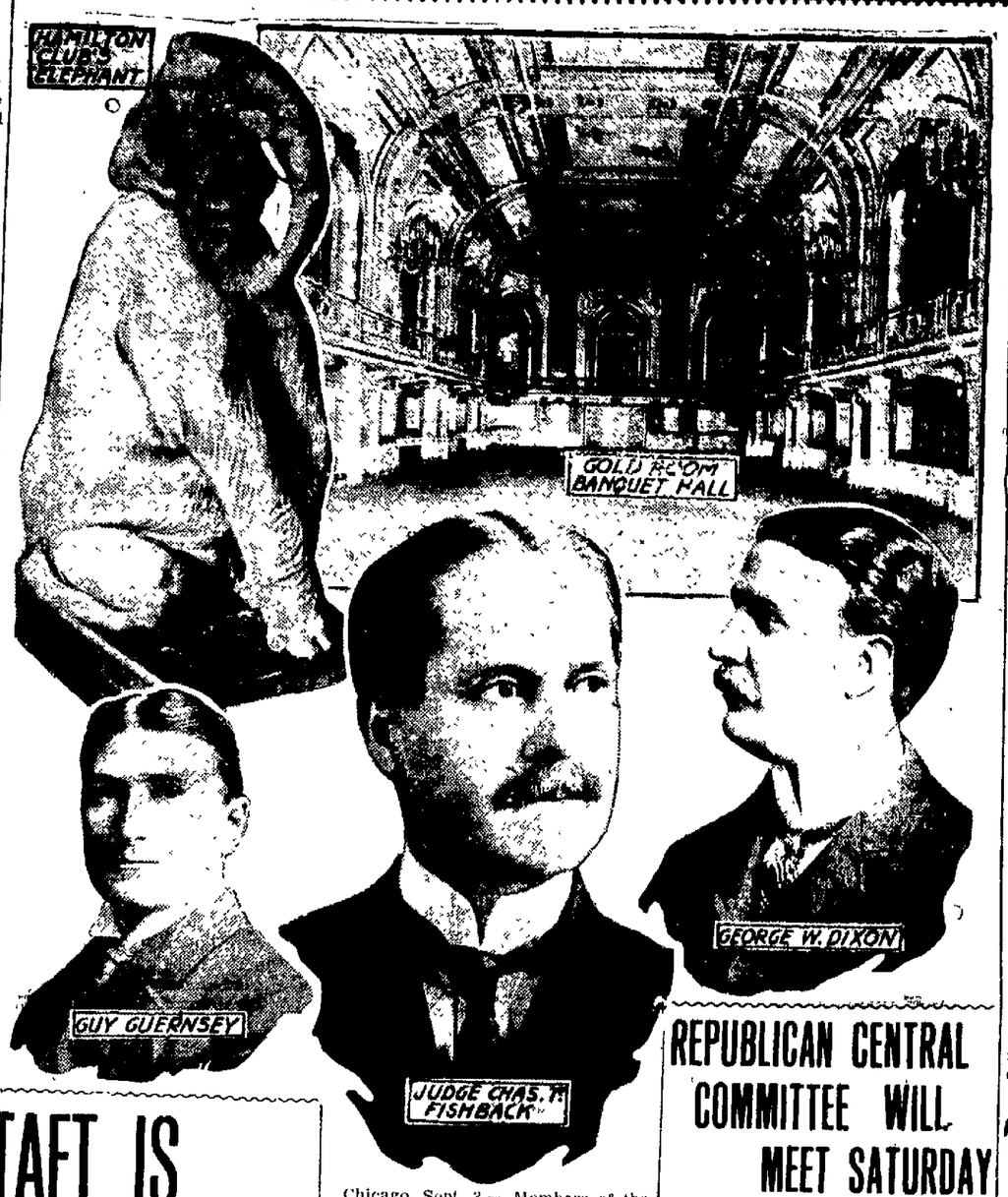

Chicago, Sept. 3.— Members of the Hamilton club are making most active preparations for the entertainment of former President Roosevelt when he is the guest of the club at a banquet to be given in the Congress hotel Sept. 8 The club's stuffed elephant has been especially groomed for the occasion and will occupy a prominent position where the colonel may view it. This arrangement has been made, it is said, that the guest of the club may not digress too far from the topics that interest the G. O. P. Judge Charles F. Fishback will preside at the banquet as toastmaster, and George Dixon and Guy Guernsey will be his assistants.

TAFT IS OFF FOR NORTHWEST

[Associated Dailies Telegram]

Beverly, Mass., Sept. 3.— President Taft left Beverly this afternoon for St. Paul, Minn., where on Monday he will address the national conservation congress. In that speech he will outline the administration's conservation policy. Probably the speech will serve as the basis of the president's recommendations on conservation legislation to be made in his next annual message The president will return to Beverly next Wednesday.

The president is scheduled to arrive in St Paul over the Chicago & Northwestern railroad at 9 a. m Monday Under the escort of foot troops of the Twelfth cavalry and the National Guard, he will be conducted to a reviewing stand near the postoffice building where he will review the Labor day parade. After the parade he will go to the auditorium, where at 10 30 he will deliver his address to the conservation congress.

At noon President Taft will have luncheon at the St. Paul hotel, attended by Governor Eberhart, with President B N. Baker of the conservation congress as host.

At 3:30 o'clock the president will be driven in an automobile to the Minnesota state fair grounds, where, under military escort, he will proceed to the grandstand. Here he will make another address.

In a few days Taft will issue an executive order placing assistant postmasters and permanent clerks in all postoffices of the money order class within the operation of the civil service law. Following a talk with R. H. Dana of the National Civil Service Reform league, the president caused such an announcement to be made. Postmaster General Hitchcock has long advocated the issuance of such an order.

Sick List.

Miss Louisa Sardeker is ill with appendicitis on Cambridge road.

FATHER SYNAN LAID TO REST AT FALL RIVER

"The funeral of Father Synan in Fall River Thursday was the biggest funeral ever held there" stated Pros Royer to an Age reporter Saturday He and Dick Weaver who accompanied the body of the late Coshocton prelate to his old home in Fall River Mass, representing the congregation of Sacred Heart church, returned home Saturday morning.

Br. Royer states that they were met at Jersey City by Jefferson Sullivan, husband of Fr. Synan's sister who was there, and who was also the undertaker in charge. Several priests joined them at New York. The body was placed in the cathedral at Fall River at 5 a m and lay in state till 10 a m. when the obsequies in charge of Bishop Keehan were held. In that time upward of ten thousand old friends and neighbors of Fr. Synan passed through the church and viewed the remains of their old friend.

It took two hours to start the funeral cortege in which there were 105 cabs—every cab in the city being procured The body was laid at rest beside the father and mother in St Joseph's cemetery. Fifty-five priests, with the bishop and other dignitaries attendde

To Accommodate Pensioners.

Clark McBane's office at the court house will be open from 8 to 10:30 Monday to accommodate the pensioners who wish to make out their vouchers.

REPUBLICAN CENTRAL COMMITTEE WILL MEET SATURDAY

County Chairman Gall Hamilton has issued a call for the Republican County Central Committee to meet at the city hall at 2 p. m. next Saturday for the purpose of filling the vacancy caused by the death of Thomas Calhoun, candidate for prosecuting attorney. He urges that every member be present as it is to consider business of much importance.

"I never saw things look better" remarked Chairman Hamilton to an Age reporter, "than they do this year. The Republican state ticket will be elected by an old fashioned majority and Governor Harding will sweep the state by around 75,000. The chances are excellent for us electing a major portion of our county ticket, too, in spite of natural Democratic plurality in Coshocton county We have excellent men named for the various offices, men in whom the people and taxpayers have confidence and respect. We are going to start right in and have a busy campaign"

HOG PENS MUST BE KEPT CLEAN IN FRANKLIN-TP

The board of health of Franklin-tp, at a session Friday enacted resolutions that will make it hot for any resident of that township who keeps an unsanitary hog pen or closet, permits filth on his grounds, or has any building from which obnoxious odors issue. Prosecution and $50 fine and imprisonment is provided for. John F. Lapp is president and C. J. Zimmer secretary.

NAME OMITTED.

Owing to an error, the name of Geo. D Klein was omitted from the list of men who donated to the Labor Day celebration fund.

Bird Superstitions.

In many parts of England there are curious superstitions about birds The stonechat, for instance, is believed to be continually chatting with the evil one, so it is held in bad repute, and as the raven commonly impersonates his sable majesty it is ranked in the same category of evil birds. Sometimes, however, the raven's appearance, so it is held, forebodes a death.

BIDS OPENED FOR NEW CITY HOSPITAL

P. M. Pettit Low Bidder—Contract to be Let Next Week —Work to be Begun Soon But Not Completed Before Next Spring.

P. M. Petit is low bidder for the contract to build Coshocton's new hospital. The bids were opened by the board of control Saturday noon but the contract will not be let until next week. Petit's bid is $9,017.97. The other bids on the building are: S. M. Williams, $9,573; M. H. Denzer, $9,982.25; D. F. Nellis, of East Liverpol, $11,117.10.

The bids for the contract for plumbing and heating were as follows: Chas. Heiman, $1,789; C. A. Brode, $1,712 52; Kelley Boiler Co., heating alone, $927.50; C. A. McNary, $1,673.98. No certified checks accompanied the two bids.

The contract for the foundation, etc., will probably be sub-let by the person to whom the entire contract is awarded. The foundation is to be of concrete and the building of brick, though the quality of brick has not been decided. It is expected to begin the foundation this fall but the building will probably not be completed before spring.

Brace of Peculiar Accidents Friday

Dr. Charles Bohnett, the dentist, met with an odd mishap Friday afternoon while working in the laboratory. He was getting ready to heat a plaster paris mold when the basin of hot water upset into his lap. He was painfully scalded and compelled to go home but is much better today.

Russel Moore, aged 16, received a long gash in his knee Friday afternoon when he fell over a stump while playing with some other boys on the W. G. Hay farm just east of Coshocton. He was attended by Dr. Barcroft at the home of Russel's grandmother, Mrs. Sarah Moore, with whom he makes his home.

Divorce Refused in Foster Case

Judge Ashman Saturday announced his decision in the divorce case of Sophia Foster vs. Harley Foster. He refused to grant the divorce the evidence being insufficient to establish extreme cruelty. Mrs. Foster was given the custody of the child, the mother being given the right to visit it. He is to pay $5 a month for the child's report.

Typhoid Claims Willow Brook Lady

Mrs Mina (Wright) Dickerson, aged about 38, the wife of William Dickerson, died at her home a mile and a half southwest of Willow Brook Saturday after suffering three weeks with typhoid fever. She is survived by her husband and four children. Mrs. Wright was one of the most highly respected women in that community and her death comes as a sad blow to her many friends.

Phi Sigs Arrange Thanksgiving Dance

Strong Football Team Will be Trotted Out by Local Chapter This Fall—Will Try to Book Mt. Vernon—Dance to Follow Game.

At the regular meeting of the Phi Sigma Chi fraternity Friday evening, it was decided to arrange if possible a foot ball game between the local frat boys and the Mt. Vernon brothers to be played at Riverside park Thanksgiving Day.

It will be remembered that on Thanksgiving Day of 1906 the Mt. Vernon chapter playod the local chapter and won from them by a close score of 6 to 0. This game was attended by 1000 spectators and was counted by them one of the best games of the season.

The local chapter have won the following gridiron stars to select from: Gault, Magness, L. Williams, A. Magness, McCabe, H. Hay, Anderson, Crowthers, Sauvel, Barnes, Cantwell, Lynde, Williams and a number of other available men. Most all the above men have gained notoriety through their ability as athletes and football players. The local team has not yet forgotten the defeat in '06 and will try hard to regain the lost honor.

Thanksgiving night the Coshocton boys and their visitors will give a dance in Forbes hall. Arrangements have all been made with the manager of the hall and a desirable orchestra will be secured. This function is being looked forward to by all the members and they will work hard to make it one of the most enjoyable social affairs that they have ever attempted.

COSHOCTON COUNTY MEN AS POLICE AT STATE FAIR

Through the presence of Capt. E. L. Lybarger of Warsaw as an influential member of the state board of agriculture, C. R. Grieve of Xenia, chief of the state fair police, has appointed a number of Coshocton men to police duty at the state fair grounds next week, at good pay and not hard work. The mon receiving the plums are:

Lee Reed, of Coshocton.
Silas M. Lanning, Spring Mountain.
J. M Cochran, John W. Stanton, W. H. McClure and Bruce Butler, of Warsaw.

Young Man Scalded.

A message from Brink Haven states that Marquis Ammons, son of Samuel Ammons, was badly scalded while working on an engine.

Mrs. John Rees returned last week from a trip to Kansas.

NEWSPAPER ARCHIVE®

"NET EARNINGS SHOW INCREASE"

Whenever you hear that expression in connection with the affairs of a business concern, you at once conclude it to be in a prosperous condition.

The term "net earnings," whether applied to the business of the largest corporation, partnership, or just your own affairs, means the actual amount remaining as profits after expenses of every nature have been paid.

In order that you can know what you are actually earning each month—that is, what you have left after paying your bills—you should have a check account with this bank. Every check is a complete record and enables you to keep an accurate check on your money affairs.

At the end of the month, when your book is balanced by us, you have a balance sheet that shows, to a cent, the amount of your net earnings.

Coshocton National Bank

M. Q. Baker, President
T. L. Montgomery, Cashier
M. B. Smith, Ass't Cashier

ONLY EIGHT TOOK EXAMS

Eight young people are taking the county teachers' exams at the high school today. It is the first examination which the new members of the board, Prof. E. L Thompson, of West Lafayette, has been present.

The attendance is always light during "The attendance is always light during the fall months" said Prof Shaw, "as most teachers like to get their certificates in May or June, so as to have them last all during the school year."

Next Saturday the board will meet to grade the papers and announce the results. Prof. Thompson, who succeeds Prof. Fry, will then be elected vice president, Prof. Shaw, president and Prof. Barton, of Plainfield, clerk. It is one of the best boards ever in charge of school exams in the county.

Miss Angela Hollingsworth of Dayton is visiting Mrs. Robertson on Locust street.

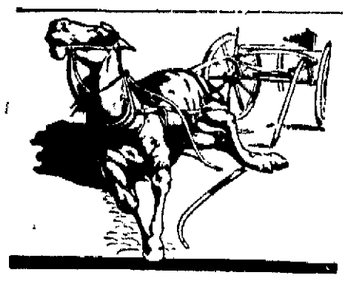

If he's hurt

apply Continental Ointment and he'll soon be sound as ever. The sure remedy for cuts, bruises, galls, grease heels, corns, brittleness, dryness, cracks and all skin and hoof troubles.

Continental Ointment

The Marvelous Salve and Perfect Poultice for Horses and Humans

Large box 25c.
Other sizes 40c, 75c, $3 and $5.50.
Ask at any Drug, Harness, or General Store.

Continental Specialty Co., Dayton, O.

Methodist Protestant

REV. DR. STOKELEY FISHER — Corner Walnut and Eighth-sts.
Sunday School 9.15 a. m.
Christian Endeavor, 6 p. m.
There will be no preaching morning or evening on account of the pastor attending Conference in Zanesville

Church of Christ

THE REV. FRANK BROWN — Located on Main, corner of Eighth-st.
Bible school at 9:15 a. m.
Morning service at 10:30.—Sermon, "The Reward of Labor"
Evening service at 7:30—Sermon, "Some Advantages of Being Poor."

Christian Science

Reading room, in Gray building, open Thursday afternoons and evenings.
Wednesday evening service at 7:30.
Strangers always welcome.
Subject, "Man."

Grace M. E.

THE REV. JAY C. GOODRICH — Fourth street at corner of Walnut.
H. W. Cope, assistant minister
Sunday school at 9:15 a. m.
Morning service at 10 30—sermon, "The Church and the Working Man."
Evening service at 7:30—sermon, "The Fatal Blunder."

Trinity Episcopal

THE REV. FRANK ALBUS, RECTOR — Services held in Assembly Hall at Carnegie Library. Corner North Fourth and Chestnut streets.
Morning prayer and sermon at 10:30 a. m

Baptist.

THE REV. WILLIAM E. BRIDGE — Located on Chestnut-st. near North Sixth
Sunday school at 9:15 a. m.
Morning service at 10 30
Afternoon service, at the fair grounds - sermon, "The One Question of the Time"
Evening service at 7 30—sermon, "The Central Teaching of Jesus."

German Evangelical

THE REV. L. E. GRAEPER, PASTOR — Locust street between 3rd and South Fourth
Sunday school at 9:15 a. m.

Presbyterian

THE REV. GEORGE BREWER — South Fourth st. corner of Chestnut
Strangers welcome
Sunday school at 9:15 a. m.
Morning service at 10:30
Evening service at 7:30.
Rev J. K Montgomery, D D, will preach both morning and evening.

Sacred Heart

THE REV. FATHER J F CAHALAN — Burt avenue, Terrace between Main and Walnut
Mass at 7 and 9:30 a. m.
Benediction at close of second mass
No vespers during summer months

Emmanuel Lutheran

THE REV. LOUIS E. WEIN — On Walnut street at the corner of South Seventh
Sabbath school at 9:15 a. m.
Morning service at 10:30 at St Paul's
Evening service at 7:30
Sermon—"The Idler"

Christian Union

THE REV. I. B. DILLIN, PASTOR — Corner Vine St. and Brower ave.,
Sunday school 9:15
Young Peoples' meeting 6:30 p. m.
Morning service at 10:30
Sermon by Chas. Peacock
Evening service at 7 30
Ora Ortt, evangelist, of Coshocton, will have charge.

Maple Wax Ice Cream $2 00 gal at Pente's Both Phones

For expert plumbing at reasonable prices. Call C. A. Brode, either phone.

United Brethren

THE REV. WILLIAM S. WHITE — Park avenue at the corner of Orchard street
Sunday school at 9:15 a. m.
Junior Endeavor at 1:30 p. m.
Evening service at 7:30.
Morning topic, "The Golden Rule of the Galilean Carpenter."
Evening topic, "The Mathematics of Church Growth."
This will be the last Sunday of the conference year.

Seventh Day Adventists

LOCAL ELDER MR. C. A. SHRYOCK — Sabbath services held Saturday in Trades Council hall, Forbes' bldg. Sabbath School at 1:30 p. m. Bible study at 2.
Our motto, "The Commandments of God and the Faith of Jesus."

Roscoe Methodist

THE REV. MR. HUSHOUR PASTOR — Sabbath School at 9 a. m. and preaching at 10:30 a. m. and 7:30 p. m. every alternate Sunday with Canal Lewisville.
Prayer meeting Wednesdays.
Epworth League Sunday at 6 p. m.

Roscoe Christian Union

Sunday school at 9 a. m.
Preaching service at 7:30 p. m.
Morning services at 10:30.
Evening services at 7:30. Chas. Peacock will have charge

Second Baptist (Colored)

THE REV. MR. ISAAC ARCHER — Services each Sunday at 11 a. m. and 7 p. m. in Shaw bldg.

Salvation Army.

CAPT. FORDYCE IN CHARGE — Barracks located on N. Third St. between Chestnut and Locust
Public service each night except Wednesday and Thursday.
Sunday school, 10:15 a. m.
Sunday services:
Knee drill, 7 a. m.
2:30 p. m., praise meeting for all christians.
Street meetings 1:30 and 6:30 p. m.
Salvation meetings, 7:30 p m.
Cottage meeting every Friday in Roscoe.

First Christian

THE REV. LOVELL D. HAMMOND — South Seventh Street, corner of Poplar st.
Sunday school at 9:15 a. m., orchestra will give special music.
Intermediate at 2.30 p. m.
Morning service at 10:30—Sermon, "The Joy Before Christ"
Evening service at 7 30.—Sermon, "Paddling Upon the Beach"

Baltic English Lutheran Church.

THE REV E. J. E KUHLMAN — Baltic
Morning services at Baltic at 9:30 a m Chill, 2.00 p. m.
Millcreek, 7 p m.

IS ATTENDING BAUGHMAN REUNION

L E Baughman left Saturday morning for Zanesville to attend the third annual reunion of the Baughman family which is being held at Moxahala park Mr Baughman is president of the organization

The business session which will be a short one will be held at 1 o'clock at which officers will be elected The balance of the day will be spent in amusements. Mr Baughman predicted that this year's reunion would be better than any held so far.

SMITH OUT OF JAIL.

Thomas Smith, of Plainfield, was released from the county jail Friday afternoon on his own recognizance, his bond having been fixed at $200 by Judge Nicholas. His wife who filed the original charge against him in Squire Gaumer's court of Linton township, was instrumental in securing his release as she says he is all right when he is sober

A MAN OF IRON NERVE.

Indomitable will and tremendous energy is never found where Stomach, Liver, Kidneys and Bowels are out of order If you want these qualities and the success they bring, use Dr King's New Life Pills, the matchless regulators, for keen brain and strong body 25c at C E Anderson's of C W Ferguson's drug store, of Roscoe

Blaze Died Out.

Two boys started some excitement on Sixth street Friday night when they discovered an electric light pole burning in the alley near Kirk's livery barn The boys started out to hunt a fire alarm box but unable to find one returned with Night Officer Laird and the blaze had died out. No alarm was turned in.

BIG CROWD AT PATTERSON REUNION NEAR BLOOMFIELD

A large crowd attended the Patterson reunion at Leander Lowe's grove about three and a half miles east of Bloomfield Saturday. W. S. Merrell and family, of Coshocton, drove up Saturday morning.

The Grange

HARRY CATON, Editor.

Pomona Grange.

The Pomona or county grange will meet at Keene Saturday, Sept. 10. The grangers of the county should turn out and make this meeting a good one. Below is a part of the literary program, more being added before the meeting:

10 a. m.

Music, Keene grange.

Conveniences About the House,—Mrs. J. W. Lawrence.

What Duties Does the Farmer Owe to the Public?—G. T. Vensel.

1 p. m.

Music—Mr. and Mrs Robert Hamilton.

Paper "How Far is it Desirable that the Farmer and His Family Should Understand and Conform to the Usages of What is Called Polite Society?—Miss Corena Daugherty.

Reading—Mrs. Huff.

Song—The Misses Vensel.

Prophecy: "When Every Farmer Belongs to the Grange"—W. A. Little.

Music.

Premiums for Grange Displays at County Fair.

The Coshocton County Agricultural society at a recent meeting decided to award a premium of $40. $25 to the first and $15 to the second, for the grange making the best display of farm products of all kinds It is the wish of the board that the ladies also assist in the display by adding a culinary department, handiwork of any description, flowers, or anything grown or made upon the farm. This exhibit is for Coshocton county granges only. Get busy and make a display

Bethlehem Grange Adds New Members.

Bethlehem grange, the youngest one in the county, will add a good-sized class to its membership Friday evening, Sept 2. Degree teams from Oak Grove will drive over that evening and confer the degrees

The Reunion at Columbus.

When you go to the State Fair be sure to go to Grange headquarters and spend a while at the big Grange reunion Sept 7 and 8

State Master at Bloomfield.

Hon. T. C Laylin, Master of Ohio State Grange, will be one of the speakers at the big Farmers' picnic to be held at Bloomfield Friday, Sept. 9th. This is Bro Laylin's second visit to this county this summer as he attended the Pomona Grange at Oak Grove in June

Initiation at Oak Grove.

A Class of four candidates, Russel Finley, Wade Foster, Mr. and Mrs M. J. Valentine were initiated through the third and fourth degrees at Oak Grove Wednesday evening. After the degree work seasonable refreshments were served by the ladies of the grange

Topics for Discussion.

1 Which is in greater need of a college education—the farmer's son or the farmer's daughter?

2 What practical preparations for winter are the marks of a thrifty farmer.

3. Which was better—the congregational singing of olden times or the high priced choirs of today?

4. Are the privileges of country life properly appreciated by those who possess them?

5. My Favorite Weather Signs.

6. Work, recreation and rest—what part of the time should be devoted to each?

Grange News Notes.

Col. Theodore Roosevelt addressed the grangers of Herkimer and Oneida counties, New York, at Summet Park, Tuesday, Aug. 23.

Ohio State Grange speakers have been working overtime during the last month and yet have not been able to fill the demands for them. This campaign of grange speaking will bring results in new members and greater interest

Webster Grange, Monroe county, held a picnic July 30 which was attended by over 8000 persons.

Sixty one hundred copies of "Patron's Pride," the new grange song book written by Bro. G. W. Armstrong, Lisbon, O, have been sold.

National Lecturer, Oliver Wilson, has just completed a speaking tour of Pennsylvania and the grangers of hat state are greatly pleased by the success of his trip.

Dozens of county fairs in the state have grange headquarters on the grounds and have "Grange Day"—nerely another proof that the grange s making people take notice."

Go to Pomona Sept. 10.

Next National Grange Meeting.

National Grange executive committee met Aug. 2 at Atlantic City, N. J., to perfect arrangements for its annual meeting. When the National Grange convenes in November, it will be confronted with two matters that seem to be uppermost in Patrons' minds. One is proportional representation in that body, meaning representation according to state membership. The other is the unsettled condition of affairs pertaining to the publication of the National Grange Organ. This paper is not a profit bearing institution. Its continuance will depend on the action of the Grange at Atlantic City.—Grange Review.

State Secretary Tells About Coshocton Picnic.

The following clipping from the National Stockman and Farmer is State Secretary S E Strode's story of the Grange picnic at McGuire's grove

Oak Grove Grange, Coshocton-co., held its annual field meeting on Saturday, Aug 13. Saturday is the favorite day for holding Grange picnics and August the favorite month. Ohio Grange speakers usually receive from one to six calls for every Saturday in August and the dates usually are booked before harvest begins This picnic was held at McGuire's Grove, which is situated between the Ohio canal on the one side and the Tuscarawas river on the other. By the way, the patrons and farmers along this canal are tired and emphatic in their denunciation of the policy of spending and squandering the revenues of the state upon keeping canals up for the benefits of a few water rights along them. The next Ohio State Grange will receive some burning resolutions from this section on the question of abandonment of this relic of antiquity and using the funds for the improvement of the highways leading to the modern lines of transportation.

Over a thousand people were in attendance. Bro. H. A. Caton, the farmer-teacher deputy of Coshocton-co., delivered an able address of welcome.

After the usual noon-day feast, the recitations and speeches were made from the artistically decorated platform.

Probate Judge Ashman, the Secretary of the Ohio State Grange, and Dr. Murphy, of the Iowa Agricultural College delivered the addresses of the day, which were listened to by a considerate and courteous audience.

The peculiar thing about this picnic, distinguishing it as different from all others, was the fact that the people remained on the grounds and wouldn't go home until sundown. This grange is the possessor of a beautiful new hall which was dedicated a year ago by State Lecturer Taber.

Coshocton county has twelve life granges and came near securing the next session of the Ohio State Grange. State Grange patrons will remember Bro. Caton's earnest appeal at Springfield in exhibiting the yard-long key to the city of Coshocton, and the delegates will remember the telegrams each received during the voting on the next place of meeting from the Board of Trade of the city of Coshocton.

New Station.

Beginning Sunday, all Wheeling & Lake Erie trains will run down to the new station.

SKIN AFFECTIONS

Whether On Infant Or Grown Person Cured by Zemo and Zemo Soap.

AN UNUSUAL OFFER.

The C E. Anderson Drug Store says to every person, be it man, woman orchild, who has an irritated, tender or itching skin to come to our store and procure a bottle of ZEMO and a cake of ZEMO soap and if you are not entirely satisfied with results, come back and get your money So confident are we of the efficacy of this clean, simple treatment that we make you this unusual offer

ZEMO is a clear liquid for external use that has cured so many cases of eczema, pimples, dandruff and other forms of skin eruption ZEMO and ZEMO soap are the most economical as well as the cleanest and most effective treatment for affections of the skin or scalp, whether on infant or grown person

WEST COSHOCTON TRAINS HEREAFTER

The Wheeling passenger force at Coshocton are Saturday moving the hill office equipment to the Orange street passenger station, preparatory to its opening Sunday. The morning train due here a few minutes after 8 o'clock a. m., will be the first regular train to be run down to the new station. Everything will be put in readiness for the opening of the station Saturday night so that Sunday the wheels will move easily.

A NOTRE DAME LADY'S APPEAL

To all knowing sufferers of rheumatism, whether muscular or of the joints, sciatica, lumbagos backache, pains in the kidneys or neuralgia pains, to write to her for a home treatment which has repeatedly cured all of these tortures. She feels it her duty to send it to all sufferers FREE. You cure yourself at home as thousands will testify—no change of climate being necessary. This simple discovery banishes uric acid from the blood, loosens the stiffened joints, purifies the blood, and brightens the eyes, giving elasticity and tone to the whole system. If the above interests you, for proof address

Mrs. M. Summers, Box R, Notre Dame, Ind.

ANTI ACHE

Cures Headache In a Flash

No matter what the cause—over work, worry, neuralgia

quick and sure and absolutely safe

At all druggists, 10c & 25c
Wayne Chemical Co., Clarion, Pa.

TO-NIGHT Cascarets

THEY WORK WHILE YOU SLEEP

10c. 25c. 50c. All Druggists

LOANS

On Household Goods, Pianos, Horses and Wagons, etc., etc.

Peoples' Finance Co.

Memorial Bldg., Zanesville, O.

Write or phone Bell 660-X and our Agent will call.

A MULE STORY

If you had a mule to be shod, you would take it to the best smith you could find When your eyes ache, do you have them scientifically examined, and get the best glasses? You can buy a new mule, but not new eye

BURNS

The Eye Optometrist
Burns' Block. Phone 100
30 Years Experience.

MARRIED WOMEN

No married woman's happiness is complete without children; she yearns with the deeper longings of her nature for the joys of motherhood. But women who bear children should prepare for the coming of baby by properly caring for their physical systems. Mother's Friend is the expectant mother's greatest help. It is a remedy which prepares the muscles and tendons for the unusual strain, renders the ligaments supple and elastic, aids in expanding the skin and flesh fibres, and strengthens all the membranes and tissues. It is especially valuable where the breasts are troublesome from swelling and congestion, and its regular use will lessen the pain and danger when the little one comes. Women who use Mother's Friend are assured of passing the crisis with safety. It is for sale at drug stores. Write for free book for expectant mothers.

BRADFIELD REGULATOR CO., Atlanta, Ga.

MOTHER'S FRIEND

QUICK DELIVERY

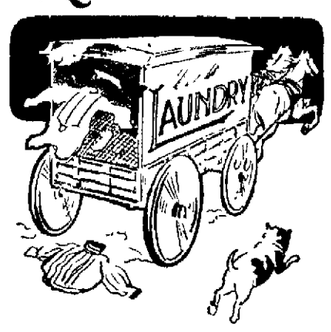

and the finest work insure satisfactory results. All clothes sent to us are thoroughly washed with pure soap and water and carefully ironed.

Clothes Laundered Here

will wear well and look well. The correct finish for fastidious men. Collars, cuffs and stiff or soft bosomed shirts receive special attention.

The Eureka Laundry Co.

Corner Second and Main Streets. Both phones.

Judge McPherson in a recent decision holds that the Pure Food Law is valid and refuses to stop the seizure of Bleached Flours.

MONARCH FLOUR

Is a natural flour and is never bleached and complies with all Pure Food Laws and is guaranteed to be the highest grade Patent Flour that good wheat and modern skill can produce.

Try a sack with your next grocery order—you will be pleased.

Insist upon having Monarch

The Coshocton SCHOOL OF BUSINESS

Announces to the public the opening of the fall term of school.

MONDAY, SEPT. 12th

Since this school came under the able management of the Meredith College Company it has enjoyed a steady and substantial growth and has graduated many young men and women highly trained for successful work and for useful lives.

WE DO THIS ONE THING
WE DO IT QUICKLY
AND WE DO IT RIGHT.

No young man or woman can afford to be without a good education. You are invited to visit the school and investigate our work The Office will be open Thursday Friday and Saturday of next week. Day and Evening.

WELCOME

Visitors to the State Fair are extended a most cordial invitation to visit our store during their stay in Columbus.

MAKE THIS YOUR HEADQUARTERS.
USE OUR DESKS AND PHONES.
LEAVE YOUR PACKAGES.
MAKE YOURSELF AT HOME.

We will extend to you all the courtesies possible and the conveniences and advantages of a meeting place for friends is yours to enjoy.

The Theobald & Son Co.

COLUMBUS, OHIO.

HIGH AT RICH HIGH AT RICH

Just Around the South East Corner from Interurban Union Station.

Cooling Breezes without Electricity GAS FAN THAT CAN BE USED ANYWHERE On display at Gas Co.'s show room

NEWSPAPER ARCHIVE® NEWSPAPER ARCHIVE®

CURING AMERICAN CITIES of the "GROWING PAIN"

C.H.D.

Thirty-eight Towns, Big and Little, Now Taking the Civic Center Treatment For the Effects of Too Rapid Development.

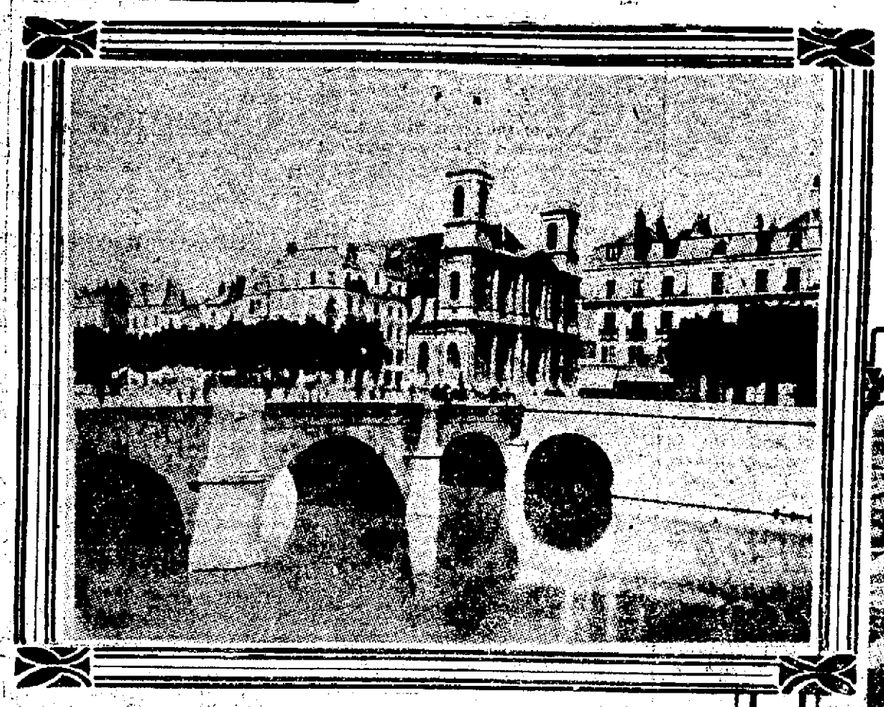

Besancon, France—European Cities Know the Architectural Value of Their Water Fronts.

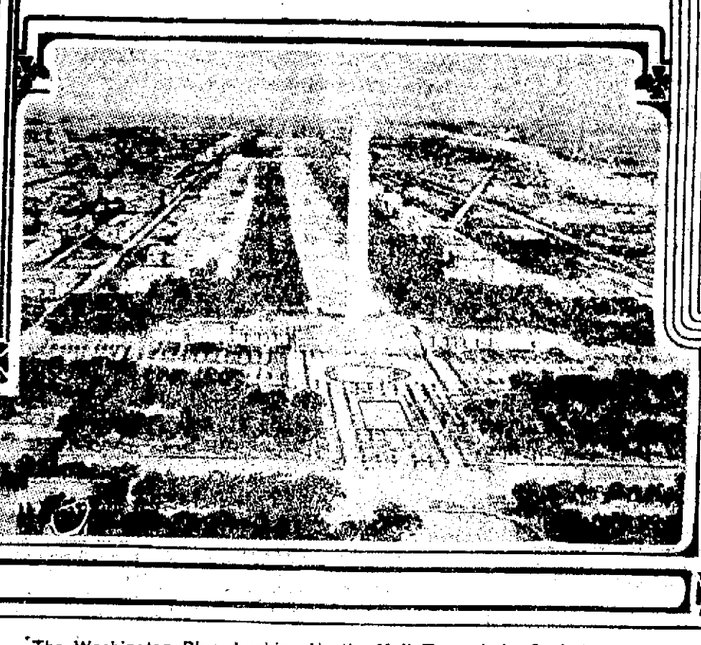

The Washington Plan, Looking Up the Mall Toward the Capitol

Wrong Way of Displaying a Public Building. Best View of Chicago's $6,000,000 Postoffice.

American Cities Which Have Adopted the Civic Center Idea

Abington, Mass.	Glen Ridge, N. J.	Oklahoma City, Okla.
Albany, N. Y.	Grand Rapids, Mich.	Philadelphia, Pa.
Altus, Okla.	Hartford, Conn.	Pittsburg, Pa.
Baltimore, Md.	Indianapolis, Ind.	Providence, R. I.
Boston, Mass.	Kansas City, Mo.	Reading, Pa.
Brookline, Mass.	Los Angeles, Cal.	Rochester, N. Y.
Brooklyn, N. Y.	Louisville, Ky.	San Diego, Cal.
Chicago, Ill.	Madison, Wis.	San Francisco, Cal.
Cincinnati, O.	Milwaukee, Wis.	St. Louis, Mo.
Cleveland, O.	Minneapolis, Minn.	St. Paul, Minn.
Concord, N. H.	Newark, N. J.	Toledo, O.
Denver, Colo.	New York, N. Y.	Washington, D. C.
Detroit, Mich.	Oakland, Cal.	

By FRANK L. NELSON.

THIRTY-EIGHT American cities are seeking a cure for the growing pain. They have grown not wisely or artistically or even practically, but too fast, and now the physician in the person of the expert city planner and landscape architect is being called in to tell them what to do. The prescription is usually the same, varied only by the individual needs of the patient—the rapid administration of a civic center, followed by a regular course of right growing along a plan laid down by the expert. But this prescription is not being taken without a great deal of squirming on the part of those nerves of the body politic, the individual taxpayers.

Rapid and unwise growth is a disease that attacks cities without regard to age or size. Oklahoma City grew up practically in a night. The site of the Fifth Avenue hotel in New York was a truck patch fifty years ago. Both little Oklahoma City and big New York are now facing problems that are the penalty of this rapid growth.

Origin of New Profession.

The artistic awakening of American cities has called forth a new profession, that of the scientific city planner, such men as Daniel H. Burnham, Arnold W. Brunner, John Nolen, Charles Mulford Robinson, John M. Carrere, Frederick Law Olmsted, Jr., George E. Kessler and others. These men are the doctors of sick cities, specialists in the cure of the growing pain who will diagnose a case, prescribe a cure and then show your city by an array of unassailable facts and figures the advantages of proper development from the civic center right out to the suburbs.

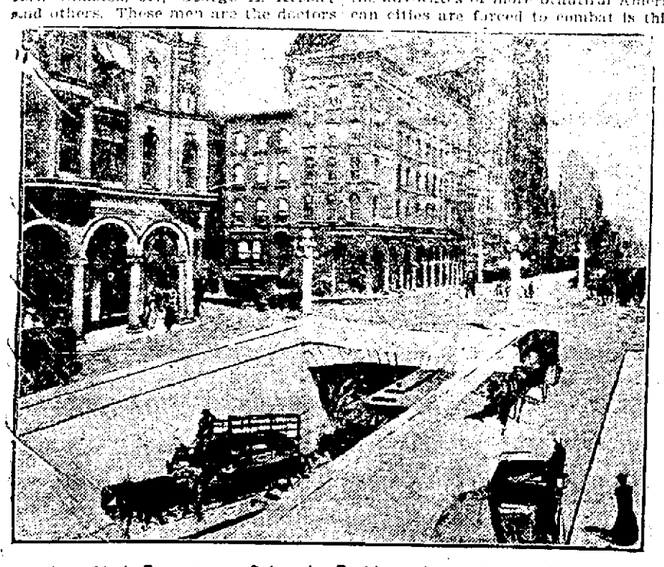

How New York Proposes to Solve the Problem of the "Busiest Corner In the World," Fifth Avenue and Forty-second Street.

It also has called into play numerous societies and associations which are advancing the propaganda of the city beautiful and the city practical all along the line. Active among these are the American Institute of Architects, the American Civic association and the Playground Association of America. A monthly magazine, the American City, is also published in the interests of the movement.

Argument of the Dollar.

When a sick man calls for the services of a physician it is not necessary to convince him that good health pays, but when a city is taking treatment for the effects of a haphazard existence the argument of dollars and cents is the strongest that can be advanced to pursuade it to take its medicine. Therefore the argument that civic beauty means big cash is being many in the one that is being brought to bear upon the taxpayers of the thirty-eight cities which are in various stages of diagnosis and treatment. General attractiveness and charm are going to pay the beautiful cities of Europe just 400,000,000 of American dollars this summer if the 200,000 tourists keep up last year's average of spending $2,000 apiece. What it pays in other ways, in increased property values, in the improved moral or spiritual tone of the citizens can only be suggested by individual instances.

Great Rise In Values.

Park Superintendent Edgerton of Albany, N. Y., says, "The history of Albany is that the value of the ground contiguous to parks has not only doubled, but quadrupled and sextupled." The Back Bay improvement in Boston showed an increased valuation in eight years of $11,935,449. Louisville, Ky., reports a direct financial profit from its parks of $1,600,000, and an increase in land values of $20,000,000. The increase in values in the last few years of real estate fronting on Central park, New York city, has been phenomenal, yet the ten acres at Mulberry bend which New York turned into a park in 1900 cost more than the 800 or more acres of Central park cost fifty years ago. Such instances as these, showing that every dollar expended in city betterment has its return in dollars and cents, might be multiplied many fold.

One of the most persistent errors that the advocates of more beautiful American cities are forced to combat is this argument of the dollar. As a matter of fact, if it meant absolute outlay not one of the cities contemplating improvements would be wealthy enough to carry out a plan in its entirety upon its limit of bonded indebtedness. But scientific city building has developed a method of making each improvement pay for itself.

It is not a radical upheaval, a wholesale condemnation of property and razing of buildings, a general reconstruction of streets. Such a method as this would bankrupt any city in the country. The scientific way is the adoption of a plan based on the present features of the city which not only takes into consideration its immediate needs, but fixes a standard to be followed in all future improvements.

In determining the amount of land to be acquired on either side of an avenue the city takes enough to make the property symmetrical and to avoid small triangles and odd pieces which have small value in themselves, but which become valuable when added to other land. In the city of Philadelphia the blocks affected by improvement are taken as a whole. Advertisements are then issued for bids to undertake the entire improvement, and the city lends its power of condemnation to the contractor in buying all the land included in the scheme. The excess of land is turned over to the contractor to make his profit so that the community at large is benefited instead of private investors.

Pays For Entire Work.

In this way the cost of the improvement is reduced to a minimum, and the consequent additional taxation has in most cases gradually created a sinking fund which in a stated number of years has paid for the entire work. It may even be in some cases that the contractor will pay the city a larger sum than the actual cost of work for the privilege of undertaking it. Divested of the prevailing American curse of graft, this method would complete any of the improvements contemplated by American cities practically without cost to the taxpayers.

The development of Paris under Baron Haussmann, for instance, was undertaken by this method, the city planning its improvement and issuing the plans and specifications as it would for a building, showing the lines and grades of streets, sewers and other details and including within these lines as much territory as it seemed necessary to condemn and to rebuild in harmony with the proposed improvement.

Another prevalent error is that a complete plan for rebuilding is too great an undertaking for our larger cities. It required fifty years for the rebuilding of Paris, and the wildest advocate of the city beautiful does not hope to effect any Aladdin's lamp change upon such cities as New York, Philadelphia, Chicago and St. Louis. But if a plan is adopted and all improvements of the future made to harmonize with it the rebuilding will come about by a natural process of evolution.

New York Following Plan.

Thus in 1907 the city improvement commission of New York made its report to the council, suggesting all that ought to be attempted in the way of improving the city. Although but three years have passed, many of these improvements already have been carried out, including the widening of Fifth avenue and the erection of the Chelsea docks. More important improvements, such as the basic scheme for a noble avenue a block in width extending from Columbus circle, along the southern end of Central park and over Blackwell's island bridge to a civic center in Brooklyn, are matters for the future.

Chicago is working along such a plan, hampered, however, by the fact that its new $6,000,000 postoffice is entirely shut off from view by surrounding buildings and that its new $10,000,000 city hall and courthouse, similarly surrounded by skyscrapers, can have no possible relationship in a group plan with the postoffice nor with the Public library, the Art Institute and the proposed new Field Columbian museum on the lake front.

Cleveland's Fine Opportunity.

Some cities, such as Cleveland, find an opportunity to adopt the group plan not to be overlooked. Cleveland secured a federal building, and, contrary to many cases that might be cited in federal architecture, the design was all that could be desired. Cleveland also contemplated a new courthouse, criminal court building, city hall and library. The planner of cities was called, and a noble group plan overlooking Lake Erie was proposed and adopted. It includes a Union station on the shores of the lake which will make the railroad approach to Cleveland the most beautiful of that to any American city. Work upon the buildings has been pushed with vigor, and Cleveland seems destined to be the first American city actually to carry out a practical plan of improvement.

Philadelphia was the first American city built according to a plan, but it was simply the rectangular checkerboard which is the accepted design of most of our cities. Washington was the first city to have its beginnings in a plan which, had it been followed strictly, would admit of little improvement today.

When George Washington intrusted to the French engineer L'Enfant and the American engineer Ellicott the task of devising a plan for the national capital he but gave further evidence of his inspired genius, and if the nation had carried out and improved upon the L'Enfant plan in the course of the century it would have avoided many architectural errors and would not now be confronted with the problem of rebuilding. But unfortunately only such general features of the L'Enfant plan have been followed as could not well be ignored—the parks, the squares, the broad streets and radiating avenues.

Noble Mall Threatened.

Even these have not been entirely sacred, for the noble and impressive mall which in the original plan was designed to run from the capitol to the Potomac has already been preempted. The secretary of agriculture even selected a site for the new home of the department of agriculture, which was directly across the mall and which would defeat its primary purpose for all time to come. His attention was called to the error by the American Institute of Architects, and this unwitting piece of vandalism was prevented. The mall is being rescued and the five blocks west of the new district building, lying between Fourteenth and Fifteenth streets and between Pennsylvania avenue and the mall, are now in process of condemnation at a valuation of $2,460,000. This will insure the mall an unbroken line from the Lincoln memorial, on the banks of the Potomac, to the capitol. All these improvements are in line with the recommendations of the senate park commission, of which Daniel H. Burnham is the chairman.

The government buildings in Washington have grown up with little regard to grouping or harmony in architecture. As a result the park commission has met some obstacles, such as the factory-like bureau of engraving and printing and that anomaly of architecture, the pension building, with its red brick walls, its yellow frieze near the base and its enormous brick columns painted to represent marble, which will require more than a generation to live down.

To avoid such errors in the future the American Institute of Architects is urging action by congress looking toward the establishment of a permanent board of architects which would have general supervision over the placing and erection of all federal buildings both in Washington and elsewhere in the United States and her domains.

To Take In Entire District.

The rebuilding of Washington under the commission plan contemplates an adequate grouping of all future government buildings. The new district building, the Union station, the senate and house of representatives' office buildings, the National museum building and the new department of agriculture building already harmonize with the plan and are satisfying in point of architecture.

The general plan of the city will in the course of time be extended to cover the entire District of Columbia. It is also likely that the District will be enlarged. Thirty square miles ceded by Virginia formerly were a part of the District, but were receded to the state of Virginia by act of congress in 1846. It is now probable that the supreme court will be called upon to pass upon the validity of this act, and constitutional lawyers incline to the belief that the result would be a decision in favor of the District.

Washington probably will lead all American cities in the rapidity with which its complete plans for rebuilding are realized. Congress has shown a willingness to forward the work, and congress is more powerful in the matter of doing such things than the average city council. And no citizen will dispute the fact that the national capital ought to be what it might well be under the commission's plan, the most beautiful capital of the world.

Boston Has Unique Plan.

Boston is setting about the problem of correcting the architectural sins of its fathers in a unique and effective manner. "Boston—1915" is a phrase that has swept the country. To many it is enigmatical, but to the Hubbite it represents a militant force fighting for the betterment of the city. "Boston—1915" is a corporation backed by the most progressive citizens of the city. It has been described as "a clearing house for all ideas and plans looking toward what Boston seeks to be in 1915, the finest city in the world."

The year 1915 was chosen arbitrarily on the principle that a date in the offing is a deal like an individual, after all—more likely to keep a good resolution upon which a time limit is set than one merely limited by "some time when we get the money." It is the purpose of "Boston—1915" to display in an exposition every year the steps of progress already made and the plans for the immediate future. The first of these expositions was held last November. It gave the citizens an opportunity to visualize from models the ideal Boston with well planned street and boulevards, parks and playgrounds, harbors and docks and beautifully grouped public buildings. The latest plan of "Boston—1915" is to sell stock to the public in shares of $1 each for the purpose of raising funds to carry forward the Greater Boston propaganda, which has thus far been borne by private subscription.

Effect of St. Louis Fair.

St. Louis dates her municipal renascence from the days of her world's fair. The psychological effect of a transitory view of the magnificently grouped fair city with clean streets, ample breathing space and white walls relieved with abundant greenery aroused in the minds of the citizens a dissatisfaction with the old city which has been growing in haphazard fashion on the banks of the Mississippi for a hundred years. Out of this dissatisfaction was born the admirable and dignified city plan toward which St. Louis is now working. In 1908 a bond issue of $11,500,000 was voted to carry out the improvements advocated by the committees of the Civic league, and the city is now engaged upon the

Cincinnati offers one of the most opportunities in the country for the working out of a city plan except that its water front is almost hopeless. The great plane upon which the business portion of the city is built and the line of beautiful hills back of that, magnificently designed for residence purposes, form an attractive field for the working out of a city plan. The plan adopted by the city contemplates a civic center near the geographical center of the city and a noble parkway utilizing the broad right of way of the old Miami and Erie canal out across the base of the Clifton hills through the city of Clifton. Progress upon the main city plan has been slow, but the city is doing considerable work toward improving and adding to its present 530 acres of park area.

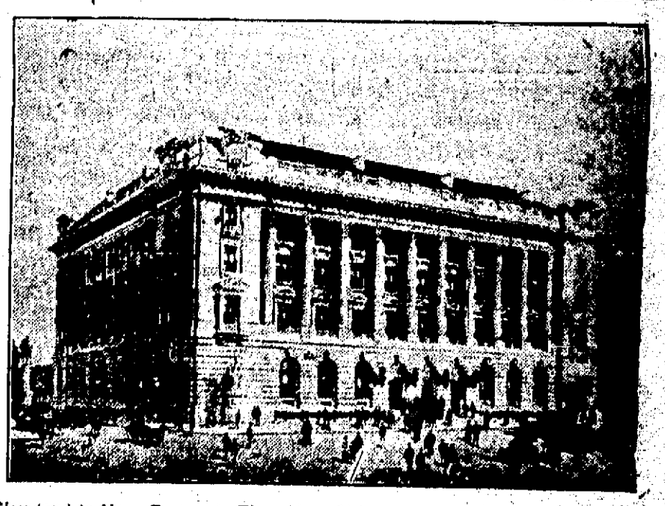

Cleveland Is More Fortunate Than Most Cities In the Noble Architecture of Its Federal Building, Which Becomes the Axis of Its Group Plan.

Many of the smaller cities are making rapid strides toward an ideal plan. Los Angeles is thoroughly awake to the wisdom of improvement, and Charles Mulford Robinson has submitted to the city a tentative plan. Fifty million dollars will be required for the contemplated improvements.

Hard Fight In Denver.

After a hard political battle lasting three years Denver has authorized a civic center with the capitol building as its crown upon plans suggested by Charles Mulford Robinson and Frederick MacMonnies. The expenditure upon this improvement will be $1,500,000. Other improvements costing $3,000,000 have also been authorized by the taxpayers. These include six more playgrounds and important extensions to the present park and boulevard system.

The Newark chapter of the American Institute of Architects has attacked the problem of the improvement of Newark, N. J. A committee of the members of the institute has formulated a plan which is now proposed to the citizens. Newark has a magnificent new courthouse, which, quite accidentally, leaves nothing to be desired in its location upon the crest of a hill facing a broad thoroughfare. This and the beautiful new city hall, not so favorably located, are the pivotal points of the proposed plan.

San Diego Fully Awake.

San Diego, Cal., offers the most attractive material for the planner of cities of any city in the United States. It fronts one of the most beautiful harbors in the world, when compared with the bay of Naples. From the bay the land rises gently to the north and east, and on the slopes so formed the city has been built. Not only the bay, but every type of scenery, beach and promontory, mesa and canyon unite to form a setting for the city that is of unparalleled beauty. San Diego is now wide awake to the possibilities of these natural advantages. Its civic improvement committee called in the services of John Nolen, and the results of his study are embodied in a beautifully illustrated report outlining a comprehensive plan for the city's development.

St. Paul proposes to construct a giant propylon to open a vista [illegible] posing mall to the capitol. [illegible] state capitol [illegible] mall [illegible]

Civic Centers as a Municipal Investment

By BRAND WHITLOCK

THE history of cities repeats itself the world over. Mankind is gregarious. People love to live together, and so all down history we find them crowding on small areas of land. Then follow business, commerce, ultimately wealth. Then in the course of development come culture, beauty, civic activity, finally municipal art. Athens was a commercial center long before she reached that period in her development when Pericles and Phidias crowned her with those works of municipal art that have since been the inspiration and despair of artists. Rome after she had spread her conquests and extended her commerce everywhere began the work of municipal adornment. The mediaeval Italian cities where democracy reached a remarkable development—Venice, Florence, Milan—ultimately expressed this democracy in artistic forms. Later on the cities of Germany and of France and Austria—Berlin, Dresden, Munich, Nuremberg, Frankfort, Dusseldorf, Paris and Vienna and, as a notable example, Budapest, in Hungary—after they had become powerful commercial centers realized their several individualities in artistic forms, and lately the London county council, the most democratic municipal body in the world, has begun to beautify the metropolis of the world. In our own country municipal development has shown the same results. In Washington they are carrying out the original designs of L'Enfant. In New York, in Boston, in San Francisco, in Kansas City, in Chicago, in Rochester, in Grand Rapids, in Toledo, this same city sense is expressing itself in the forms of municipal art, and in those cities there are large, public spirited movements for a united treatment of public buildings. Cleveland has gone far in this direction and has adopted the group plan for its municipal structure, and the work is already well under way.

Brand Whitlock,
[Mayor of Toledo.]

It seems, therefore, that the time is auspicious for the cities of America to decide upon some definite artistic and beautiful plan for the construction of their public buildings. If a new bridge is to be built it should be beautiful and appeal to the finer sense of men. It is just as cheap to make a thing beautiful as it is to make it ugly; it is just as practical and just as useful, and the effect of a beautiful bridge on the minds and lives of those who cross it day after day is simply incalculable. All this applies equally well to city halls and other public buildings, but the splendid results that are to be obtained are magnified many fold if city halls and bridges and public buildings must be erected. Police stations, fire houses, schools, are part of one comprehensive scheme that embraces the whole city and includes its parks, its boulevards, its playgrounds and its water fronts.

I am not insensible to the many obstacles that are in the way of this achievement, but if European cities can overcome them American cities can overcome them. In the very process of overcoming them a people will increase their own strength and effectiveness and intensify the spirit of unity, the wholesome spirit that must make what has been called the city sense. They will encounter in working out a plan like this many jealousies, many petty and selfish interests and the discouragements of those small spirits that are afraid to make an effort toward achievement, but this should not dissuade them. They have not dissuaded the cities of the past, they are not dissuading the cities of the present, and they must not dissuade the cities of the future. Every city has its ideals, spiritual and physical, and when these are given concrete forms the city can begin to work toward them and to live up to them, and, finally, long after the present generation has gone there will be here cities in which the ideals of democracy will be realized, cities that shall express in graceful forms the gracious spirit of their people, cities that shall help every one of their citizens to lead a kind, helpful and beautiful life.

NEWSPAPER ARCHIVE®
NEWSPAPER ARCHIVE®

THE COSHOCTON DAILY AGE

FOUNDED 1898

Published Every Evening except Sunday by

THE AGE PUBLISHING COMPANY

Selby Building, Coshocton, Ohio.

Subscription Rates

By mail, 25 cents the month; 100 days $1.00; $3.00 the year; payable in advance. Paper discontinued when time expires without exception.

By carrier, 10 cents the week delivered to any part of Coshocton or Roscoe.

Subscribers will greatly facilitate the delivery of The Age by immediately reporting any irregularity to the circulation department.

Representatives

ROBERT TOMES
116 Nassau St. New York City

ALLEN & WARD
112 Dearborn St., Chicago.

Entered at the Postoffice at Coshocton, Ohio, as second-class matter.

Both Phones No. 182.

Member of Ohio Select List of Daily Newspapers

The Daily Age's Circulation is certified by the Association of American Advertisers

LABOR DAY

Labor day has become one of the greatest of American holidays, and there must be a reason for it. Were the Labor movement a misguilded, wrong, irresponible thing, as its enemies would have one believe, the annual Labor Day celebration wo uld be fizzle instead of the stupendous event that it always is. In the day when the shoes of a community were made by the village cobbler, who had his apprentices or two and a journeyman, there was no reason for labor union. But when the machine displaced the cobbler and the shoes of a nation are made in a few big factories down east, and the village cobbler and his apprentice and the journeyman are unknown, then comes the reason for organization of labor. The organization of capital has made the country great among nations; the organization of labor is a natural correlative. At times there may have been and may be in times to come, ill advised leaders of the labor organization as well as of the capital organization, but that is merely an incident in the march of progress. Organized labor has its mission and is fulfilling it. Monday is its great day and in Coshocton it promises to be the greatest day local ly, organized labor has ever enoyed. Make it your day with them. Make it a holiday in the best sense of th word. The Age will give its employes opportunity to celebrate the whole day, no paper being issued Monday.

* * * * * *

THE BUCKEYE

That the buckeye tree be planted along sidewalks, in parks and for general shade purposes is advocated by the Dresden Transcript. A good suggestion. It is the tree that is of all others emblematic of the greatest state in the American union, and it is fast disappearing. As easy and quick to grow as any average tree, it makes a solid shade and is of beautiful form. Instead of those unpopular poplars,, why not plant the buckeye? It is worthy the consideration of every city property owner and every progressive farmer.

* * * * * *

The purpose of the income tax is to enable the government to raise more money so that it can spend more money. This is a $2,000,000 country now, and when the income tax amendment to the Constitution is adopted it will speedily become a $3,000,000,000 country.

* * * * * *

A recent photograph of the Roosevelt residence, Sagamore Hill, shows a cannon in the foreground But whether this is a mark of respect for the tariff views of the Speaker of the House or a shooting iron loaded for Col. George Harvey is not explained.

* * * * * *

The Czar was cheered in the streets the other day and took refuge in a store to escape the enthusiasm of the people. He ought to be president once and learn how to like the job

* * * * * *

Hoke Smith is being groomed as the Democratic candidate for president. Of all affronts that party has ever given to the veterans of the war of the rebellion, this caps the climax.

* * * * * *

Mr. John D. Rockefeller is taking, under advice of his physician, daily whisky baths. It should be remembered, however, that Mr. Rockefeller takes them externally only, and has plenty of money.

* * * * * *

The silver lining of our cloud these days is that the fellow who sells meat has also to buy ice.

* * * * * *

Nobody seems to think that Senator Gore made a mistake in holding up the attempted $3,000,000 free grab, anyway.

* * * * * *

If the prohibition wave spreads all over Texas, it necessarily will spread pretty thin in spots.

* * * * * *

A man has been married twice, "just to make sure." Many a man is dead sure even when the ceremony is performed but once.

* * * * * *

The "oil man evangelist" certainly did not believe in pouring oil on troubled waters.

* * * * * *

Got your plans made to be at the Fair Grounds all day Monday? Everybody'll be there.

* * * * * *

Lillian Russel has been sued. No, not for divorce or alimony or breach of promise. She merely hit a man with her auto.

SAGE OF THE AGE

Coshocton is ready for a big time Monday.

Cincinnati has been taking Pittsburg a merry clip.

It is rumored now that the whole [illegible] will have to be taken over [illegible] they can't find Kelly.

[illegible] in his ideas to say the least.

That rain last night just made things right for Labor Day.

Bloomfield is awaiting with much interest the coming of Gov. Harmon next Friday.

Wee Willie Robertson will be in very fast company next year.

Chautauqua seems to be an institution that has come to stay.

Try our Rug Preservative, any flavor 10c. Parkin.

REPUBLICAN TICKET

Governor,
WARREN G. HARDING
of Marion.
Lieutenant Governor,
FRANCIS W. TREADWAY
Of Cuyahoga.
Secretary of State,
GRANVILLE W. MOONEY
Of Ashtabula.
Treasurer of State,
R. W. ARCHER
Of Belmont.
Attorney General,
U. G. DENMAN
Of Lucas.
Judges of Supreme Court,
AUGUSTUS N. SUMMERS
Of Clark.
WILLIAM B. CREW
Of Morgan.
Clerk of Supreme Court,
JOHN S. McNUTT
Of Columbiana.
Dairy and Food Commissioner,
RENICK W. DUNLAP,
Of Ross
Board of Public Works,
GEORGE H. WATKINS
Of Scioto.
Schoo Comimissioner,
JOHN W. ZELLER
Of Hancock.

U. S. Senator (Second Term)
CHARLES DICK
Of Summit

Congress
GEN. A. B. CRITCHFIELD

Senatorial
WILBUR H. PHILLIPS
Tuscarawas
ALBERT E. PITT
Guernsey

Representative
C. W. MASTON
Auditor (Second Term)
WALTER J. WINTERS
Treasurer
R. C. DARNES
Sheriff (Second Term)
A. C. McDONALD
County Clerk,
R. M. TEMPLE, JR.
Recorder
J. E. WRIGHT
Surveyor
E. B. WRIGHT
Coroner
DR. R. K. MERRIAM
County Commisioners
WILLIAM H. CRAWFORD
SMITH JONES
LEWIS WATERS
Infirmary Directors
JAY ABBOTT
ROBERT GREER
CHARLES E. WELLS

TEN YEARS AGO

From The Age of Sept. 3, 1900.

Although it rained Coshocton's first Labor Day celebration was a decided success. Mayor Cassingham delivered the address of welcome President Stewart, president of Trades Council made a very interesting address. The parade was one of the biggest in the annals of Coshocton's history

In order that the nine ministers comprising the committee of itineracy and others may attend the sessions of the Methodist Prostestant conference, they will meet at ten o'clock tomorrow All theological students in schools and colleges and those who expect to enter will be examined The committee is divided into three classes, of three members each for every year in the theological course

W H Williams Monday morning assumed the duties of his position as trasurer of Coshocton county, Treasurer Severns turning over the office to him without ceremony The new treasurer will make no change in the clerical force atpresent, Deputy Randles being retained.

Clarence E Isacke was surprised Monday when he opened the mail of the Twentieth Century Studio to find a letter from Nome, Alaska The letter was written by A Bienkowski, proprietor of the Nome Circulating library, and 14 days passed between the time it was mailed and received here Mr. Isacke this morning sent the McKinley and Bryan banners ordered but scarcely hopes for trade from the desolate settlement so far away.

The many friends of Judge and Mrs. C. B Hunt will be pained to hear that their son Charles is in a dangerous condition, and no hopes are entertained for his recovery He has been ill for several days and although everything has been done to save him it is believed the end is not far away.

EVENING SMILE

Got Him on the Road.

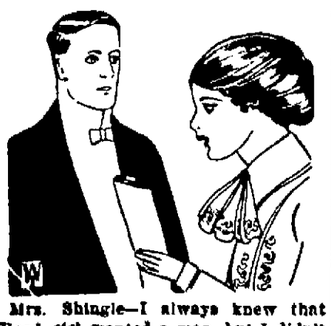

Mrs. Shingle—I always knew that Wood girl wanted a man, but I didn't think she wanted one so badly as the paper says.

"What does the paper say?"

"That she has gone for a tramp."

Very Bad Cough. Pe-ru-na Stopped It.

DAUGHTER OF MRS. J. M. BROWN.

Mrs. J. M. Brown, Dunnegan, Mo., writes: "My little daughter, three years old, was troubled with a very bad cough which remained after an attack of catarrhal fever, which was a great deal worse at night.

"She would *wake up out of her sleep and cough* until I feared she could not stand it.

"Nothing that we gave her seemed to do her any good. I then concluded to send for Dr. Hartman's book entitled 'The Ills of Life,' which I promptly received.

"I at the same time commenced giving her Peruna. She has taken one bottle in all, through which she has obtained *a complete cure.*

"She also since her birth was troubled with indigestion, but since she has taken Peruna she can eat almost any kind of food without any bad results.

"She is now as well and happy as any little girl can be. When our friends say how well she looks, I tell them Peruna did it.

"I shall always be a friend of Peruna, as I consider it the *best medicine for coughs and indigestion* we have ever tried, and will recommend it to any one similarly afflicted."

MRS. LYDIA J. SPOONER, Santa Monica, Cal., writes that they are never without Peruna in the home, that they find it the finest family remedy they have ever used.

SAYS UNCLE HIRAM

I'm going to fill up on ice cream cones Monday. See you at the race track.

CASTORIA
For Infants and Children.
The Kind You Have Always Bought
Bears the Signature of Chas. H. Fletcher

SPECIAL TRAIN SERVICE.

Pennsylvania Lines Sept 6, 7 and 8, account Ohio State Fair. Leave Coshocton 6 01 am, returning leave Columbus 6 pm

I. D. WEBNER, Coshocton, O. 3-3t

OPERATORS SIGN SCALE

Long Struggle in Illinois Ends Satisfactorily to Both Sides.

[Associated Dailies Telegram]

Chicago, Sept. 3.—The long struggle between the Illinois coal operators and miners ended when the mine owners signed the scale, which ended the strike. Several members of the operators' association in the Peoria district were believed to be on the point of deserting the organization and of signing the scale as individual operators. During the long strike there was no violence, although both sides were at all times determined in their stand.

Disobedience of Orders.

Scranton, Pa., Sept. 3.—Through a disobedience of orders there was a head-on collision of passenger trains on the Scranton branch of the Erie road, near Lake Ariel. The engineer and fireman of the train leaving Scranton were killed and fully 20 passengers were injured, none very seriously. The injured passengers include W. J Barriscale, Scranton, Pa, suffering from shock, and S Alkschal of Detroit, arm badly sprained.

DON'T BREAK DOWN.

Severe strains on the vital organs, like strains on machinery, cause break downs You can't over-tax stomach, liver, kidneys, bowels or nerves without serious danger to yourself If you are weak or run-down, or under strain of any kind, take Electric Bitters the matchless, tonic medicine. Mrs. J E. Van de Sande, of Kirkland, Ill., writes "That I did not break down, while enduring a most severe strain, for three months, is due wholly to Electric Bitters" Use them and enjoy health and strength. Satisfaction positively guaranteed 50c at C E. Anderson or C. W. Ferguson, of Roscoe

To Vote on Dead Man For Office.

Milwaukee, Sept 3 — Despite the fact that Frank T. Tucker, LaFollette candidate for attorney general, committed suicide in Oshkosh Thursday, he is to be voted on for the office The leaders of the LaFollette contingent realize that they are asking their supporters to vote for a dead man. The scheme is that, should the late candidate be pronounced the Republican nominee, the state central committee, which the LaFollette men expect to control, will on the formal proof of Mr. Tucker's death substitute a candidate

THE LASH OF A FIEND

would have been about as welcome to A Cooper of Oswego, N. Y., as a merciless lung-racking cough that defied all remedies for years "It was most troublesome at night," he writes, "nothing helped me till I used Dr. King's New Discovery which cured me completely. I never cough at night now" Millions know its matchless merit for stubborn colds, obstinate coughs, sore lungs, la-grippe, asthma, hemorrhage, croup, whooping cough, or hayfever. It relieves quickly and never fails to satisfy A trial convinces, 50c, $1.00. Trial bottle free. It's positively guaranteed by C E Anderson and C E Ferguson, of Roscoe.

Moved Shop.

Summers, the tailor, has moved from Fifth street to the second floor of the Murray building, over Pentel's

ACT CREATED A SENSATION

Pennsylvania State Senator Withdraws From the Ticket.

[Associated Dailies Telegram]

Altoona, Pa., Sept. 3.—State Senator Chambers O. Templeton of Tyrone, representing the Blair-Huntington district in the upper branch of the Pennsylvania legislature and one of the leading figures in Republic n politics in the central part of the state, caused a tremendous sensation by telephoning to the newspaper offices here announcing his intention of sending notice to the secretary of the commonwealth withdrawing his name as a candidate for reelection Financial discrepancies involving, it is said, the misappropriation of clients' funds in transactions as a member of the bar, which so far as known are thought to aggregate nearly $50,000, is assigned by his close friends as the reason for his resignation. Business cares, Senator Templeton says, forced him from the ticket.

HOW'S THIS?

We offer One Hundred Dollars Reward for any case of Catarrh that cannot be cured by Hall's Catarrh Cure F. J. Cheney & Co Toledo O

We the undersigned have known F J. Cheney for the last 15 years, and believe him perfectly honorable in all business transactions and financially able to carry out any obligations made by his firm Walding Kinnan & Marvin Wholesale Druggists, Toledo O.

Hall's Catarrh Cure is taken internally acting directly upon the blood and mucous surfaces of the system Testimonials sent free Price 75c per bottle Sold by all Druggists

Take Hall's Family Pills for constipation.

DRIVE IT OUT!

Do not suffer from catarrh a minute longer, whether of the nose, stomach, bowels, or bladder. It has been proved to the satisfaction of thousands that

Avenatone Cures Catarrh

Dr Huston, the discoverer of this wonderful remedy, used it successfully for many years in his private practice and absolutely guarantees to refund your money if the results are not satisfactory He will be pleased to give you any medical advice may desire pertaining to catarrhal conditions. Describe your case in a letter, and he will reply in detail Address, Dr. A. L. Huston, 401 W. Columbiast, Marion, O.

A package of Avenatone Liver Tablets free with each bottle of the catarrh remedy For sale at

C. E. Anderson's
PRICE 75 CENTS A BOTTLE.

Walker & Lawrence
"A Good Place To Buy Good Shoes"
ALL OXFORDS REDUCED

PIMPLES

"I tried all kinds of blood remedies which failed to do me any good, but I have found the right thing at last. My face was full of pimples and black-heads. After taking Cascarets they all left. I am continuing the use of them and recommending them to my friends. I feel fine when I rise in the morning. Hope to have a chance to recommend Cascarets." Fred C. Witten, 76 Elm St., Newark, N. J.

Pleasant, Palatable, Potent, Taste Good. Do Good. Never Sicken, Weaken or Gripe. 10c, 25c, 50c. Never sold in bulk. The genuine tablet stamped C C C. Guaranteed to cure or your money back.

Commercial National Bank

COSHOCTON, OHIO

Capital, Surplus, and Profits, $140,000.00

A Strong Directory makes a Strong Bank.

Directors.

J. W. CASSINGHAM
E. L. LYBARGER
C. B. HUNT
DAVID DAVIS
M. G. HACK
JOHN LORENZ
B. WORTH RICKETTS
LOUIS BRENDEL
JOHN H. HAY

Officers:

J. W. Cassingham, President
E. L. Lybarger, Vice president
J. M. Maylone, Cashier
C. H. Magruder, Assist. Cashier

Savings Department Open Saturday Evenings, 6:30 to 8.

School Books, AND School Supplies

For all schools in Coshocton and Coshocton county, at

C. E. Anderson's

Drug, Book and Wall Paper Store.

404 MAIN STREET

COSHOCTON - - - - - OHIO.

Put Your Boy's Feet IN A PAIR OF OUR Excelsior School Shoes

PUT DOWN THE DATE
See How They Wear

And we are perfectly willing to "leave it to you" if our

EXCELSIOR SHOES

Are not better than you have been buying for the money. They come in Box Calf, Kangaroo Calf and Plump Vici Kid.

SIZES 9 to 13 ..... $1.50
SIZES 13 1-2 to 5 1-2 ..... $2.00

EXCELSIOR SHOES FOR CHILDREN

Sizes 5 to 8 ..... $1.00
Sizes 8 1-2 to 11 ..... $1.35
Sizes 11 1-2 to 2 ..... $1.50

Plump Vici Kid. Heavy Leather Soles. Button or Blucher.

Walker & Lawrence

Moore & Meade
Successors to
Burns & Gosser, Jewelers

Closing out broken lines of silver plated table ware, at cost and less.

See Window Display for Prices

We are oversold on Bran and Middlings at this time and have none to offer.

We are in need of a few tons of Baled Timothy and Clover and Timothy mixed.

Also a few tons of Baled Straw.

We have a large quantity of shelled corn for sale at 75c per bushel.

We have a few sacks of WHITE LILY FLOUR yet unsold.

Its ALWAYS GOOD AND GOOD ALWAYS.

Hanley Milling Co
COSHOCTON, OHIO.

NewspaperARCHIVE® NewspaperARCHIVE®

The Club News OF INTEREST TO WOMEN Society Events

SATURDAY CALENDAR

Mrs. Mathew Beebe entertains at the Country Club.

The ladies of the Presbyterian Missionary society met with Mrs. C. L. Denman.

Dinner at the Country Club honoring Dr. and Mrs. Frank Bostwick.

♦ ♦ ♦

Ernest Drake Host at Evening Party.

Ernest Drake was the host at a most enjoyable evening party Friday at his home in West Lafayette. Quite a number of Coshocton people were in attendance and all pronounce the occasion a delightful affair. Those attending from this city were: the Misses Anna Houston, Thurza Donley, Mary Lacy, Jessie Waddell, Louise Conners, Belle Matthew, Bernice Northup, Edith McDonald and Kate English, Messrs. Carl Kissner, Joe Graham, Mm. Brier, McKinley Donally, Vinton Lenhart, Floyd Shaffer, Howard Lenhart, Clarence Lenhart, John Donley and Mr. and Mrs. C L. Fleming.

♦ ♦ ♦

Pretty Porch Party at Blissfield.

One of the prettiest society events of the week in Blissfield was a porch party given Thursday evening by the Misses Esta and Claudie Williamson at their home in that village

Lawn and porch were attractively decorated in fall blossoms and tiny Japanese lanterns and here games and contests were most popular At a late hour a dainty collation was served by the hostesses assisted by the Mesdames Edward and Frank Williamson. Those enjoying this occasion were the Misses Irma and Virgia Reed, Laura and Estella Myers, Nellie Mullet, Eva Buzzard, Elta Darr, Fern Mullet, Laudia McNeal, Nanna Williamson, Cora Myers, Gladys Akins, Olive Brillhart, Nellie VanKannel, Lottie Tharn, Elva Fox, Zelphia Clark, Gladys Fortune, Nellie and Nettie Fox, Ina Bowers, Mamer Fox, Ela Shepler, Ruby Eldridge of Geneva, O., Florence Leatherow of Jefferson, O., Nellie Williamson of Mingo, O., Messrs. Oscar Mullet, Harlan Koch, Mart McNeal, Otto Akins, Guy Brillhart, Perry and Roy Gamertsfelder, Quince Ayers, Stacy and Paul Clark, Hugh Lucas, Jesse and Earl Waters, Howard Arnold, Emmet Thane, Earl Fox, Dan Daringer, Harry and Lloyd Williamson, Clarence Williamson, John VanKannel, Orlo Williamson, and Willie Williamson of Mingo, O., Tom Matticks and family of Alliance, Mr. and Mrs. Frank Williamson and Mr. and Mrs. E. N. Wiliamson and daughter Oneta.

♦ ♦ ♦

Guests at the Holland Home.

Miss Nan Holland returned Friday after a pleasant visit of two weeks with relatives in Pittsburg, Mrs. Thomas Carter and little daughter Gertrude accompanied Miss Holland home and are guests at the Holland residence on South Ninth-st.

♦ ♦ ♦

Dates Announced for the Phi Sig Dances.

Society takes new life with the approaching fall and winter and already a number of dances and parties are being planned. The Lambda chapter of the Phi Sigma Chi fraternity announce the following dates for a series of dances which they wil give during the winter. The dates are:

Nov. 24, Thanksgiving dance.
Dec. 26, Christmas dance.
Jan. 2, New Year's dance.
Feb. 14, Valentine dance.
Feb 22, Washington's Birthday dance.
March 17, St. Patrick's Day dance.

Parkers' trio of Columbus will furnish the music for the entire series

♦ ♦ ♦

Barbecue Back of Roscoe Friday Evening.

One of the most enjoyable barbecues of the season was that one held Friday evening back of Roscoe on the Cooperdale road, in honor of Miss Cynthia Reed of Van Wert, O., and Miss Hannah Harris, who will soon leave for New York city, where she will attend school this winter. Not caring for the darkness of the night they secured lanterns to procure the necessary articles for the fire, after which they had a "Dog and Marshmallow Roast." Those who made up the crowd were: Louise Chapman, Marguerite Shannon, Irene Myser, Pauline Chapman, Pearl Carroll, Hannah Harris, Leah Le Retilley of Roscoe and Cynthia Reed of Van Wert.

♦ ♦ ♦

Will Visit in Columbus.

Mr and Mrs. Charles Blackburn and baby will go to Columbus next week to visit friends and relatives

♦ ♦ ♦

In Honor of Pittsburg Guest.

Mrs Salina Brenneman and daughters of Coshocton R .F. D. No. 6 entertained at dinner Tuesday in honor of their guest, Mrs. Alma Smutz of Pittsburg, Pa. Covers were laid for: Mrs Alma Smutz, Mrs. Mariah Johnson, Mrs. Frank Johnson and daughter, Mrs. Ed Reed and son, Mrs. George Johnson, Mrs. Frank McCurdy and son Dannie, Mrs. D. W. Johnson, Mrs Scott Wright, Mrs John Johnson and Mrs. Jay B. Trego and children.

♦ ♦ ♦

Warsaw Juniors Picnicked Thursday.

The Juniors of the Warsaw high school picnicked about three miles below Warsaw Thursday. Those present were. Misses May Strome, Marie Shaw, Mary Dean, Emma Beck, Chloe Brillhart, Lulu Lanning, Wilbie Amsbaugh, Bessie Creighton and Messrs. Ralph Sharpless, Riley Strome, Earl Keifer, Den Darr, Walter Elder, Wm Wiley and Geo. Van Horn.

♦ ♦ ♦

Dinner Honoring Dr. and Mrs. Bostwick.

Junior Bostwick will be host at a dinner of pretty appointments to be given Saturday evening at the Country Club honoring Dr. and Mrs. Frank Bostwick of Gibraltar, Spain.

♦ ♦ ♦

District No. 7 Met Friday.

The ladies of District No. 7 of Grace church met Friday afternoon in the church parlors. There was a good attendance of the membership and the afternoon was pleasantly spent in a social way. Miss Helen Le Retilley who possesses a voice of rare sweetness sang and Miss Manetta Gillen played several musical selections. During a short business session plans were perfected for a stand which the district will have on the market. Refreshments were served by Mrs. George Hill, Mrs. Joseph Swigert, Mrs. McKinley and Mrs. Bechtol.

♦ ♦ ♦

Wedding Bells Near Warsaw.

The marriage of Miss Lillian Ashcraft to Elihu Darr was solemnized at the bride's home, three miles west of Warsaw at 8 o'clock Thursday evening by the Rev. C. P. Barnes, of Warsaw. Miss Nanaie Campbell was maind of honor while Mr. Clarence Ashcraft served the groom as best man. Miss Hazel Frye played the beautiful wedding march. After the ceremony all enjoyed the excellent wedding dinner, and at a late hour the friends and guests left wishing the bride and groom who are popular young people in this section, a long an happy wedded life.

Those present were Misses Hazel Frye, Pearl Souers, Nannie Campbell, Nellie Orr, Pearl Howell, Dora McNabt, Lela Hains, Pearl Darr, Fern Groce, Daisy Harris, Margaret Ashcraft; Messrs. J. McNabb, R. Cullison, C. Ashcraft, C. Hall, E. Darr, C. Ofrien, A. Darr, E. Dickerson, O. McNabb, R. Dickerson, G. Dickerson, Mr. and Mrs. S. Ashcraft, Mrs. Darr, Mr. and Mrs. B. Harris, Mr. and Mrs. D. Campbell, Mr. and Mrs. G. Dickerson.

♦ ♦ ♦

Roscoe W. F. M. S. Met Friday.

A very interesting meeting of the Womens' Home Missionary society of Roscoe was held Friday afternoon at the home of Mrs. Charles Randles.

The following program was rendered:

Opening song, What a Friend We Have in Jesus.
Prayers, Mrs. Gillen and Mrs. C. R. Randles.
Singing, Sow in the Morn.
Scripture lesson, Mrs. Miller.
Subject for study, "Our Young Folks"
Watchword, "When You Take Care of the Children You are Taking Care of the Nations of Tomorrow."—Theo. Roosevelt.
Reading, "The Story of the Leaflet," Mrs. Darr.
Duet, "The Song of the Reapers." Mrs. Martin and Mrs. Neptune.

Next regular meeting will be held with Lida Schott.

The annual election of officers followed the literary program and following is the list:

President, Mrs. Remic Randles.
1st Vice Pres., Mrs. Frank Martin.
2nd Vice Pres., Mrs. Chas. Miler.
Rec Sec'y, Mrs. Chas. Neptune.
Cor. Sec'y, Mrs. Henry Akeroyd.
Treas., Mrs. Albert Kaser.
Mite box Sec'y, Mrs Alex. Parks

Committee to a range program for the coming year, Mrs. Hudson, Mrs. Frank Martin and Mrs. James Gillen

♦ ♦ ♦

Plainfield W. C. T. U. to Hold Picnic.

The Plainfield W. C. T. U. will hold a picnic at Workman's grove Wednesday. The West Lafayette union is invited.

♦ ♦ ♦

Wedding Invitations Issued at Plainfield.

Invitations were issued Friday for the wedding of Miss Lorena Dean, daughter of Rev. Dean, of Plainfield, and Alva Bracewell, a sterling young man of Iowa, which is to take place Thursday evening, Sept. 15 at eight o'clock. Miss Dean is a very charming young lady and the grom has entered upon a successful career as minister. He has been visiting at Plainfield for the past month.

♦ ♦ ♦

Standard Bearers Will Plan for Entertainments.

The regular monthly meeting of the Standard Bearers of the Warsaw M E. church will be held at the parsonage Saturday evening at which plans will be made for a series of entertainments to be given this winter.

♦ ♦ ♦

Smart Society Function At The Country Club.

A profusion of fall blossoms and ferns formed a fitting back ground for one of the prettiest functions given this week at the Country club. Mrs. Mathew Beebe was the hostess of the occasion and the afternoon was enjoyed by more than fifty ladies who whiled away the hours over their needle work At five o'clock a dainty luncheon was served by the hostess assisted by Mrs. George W. Richie, Mrs. George M. Gray, Mrs. R. H. Mills and Mrs Rose Heskett Ward. Later Mrs. Beebe entertained her assistants and their husbands with a six o'clock dinner. The latter part of next week Mrs. Beebe will accompany her son Junius to Iowa City, Ia., where they will make their home for the coming year. As Mr. Beebe expects to enter the Iowa State university.

♦ ♦ ♦

Had Corn Roast Near Keene.

Bessie Boyd, Clarice Boyd, Margaret Johnson, Walter Boyd, Truman Boyd and Ervin Ward of Toledo, enjoyed a corn roast at Boyd's woods near Keene Friday.

♦ ♦ ♦

Picnic for Guests.

Misses Ruth and Florence Bingham entertained at a picnic Thursday evening in honor of their cousins Misses Mabel and Ethel Bingham of Chicago who are the guests at the Bingham home on East Walnut street. The following girls were present, Misses Ona Northup, Irene Conrad, Sarah Merrell, Ruth Tiddball, Helen McMichcael and Geneva Gephart. After enjoying various games a picnic supper was served.

♦ ♦ ♦

Miss Burrell Returns to Columbus.

Miss May Burrell of Columbus who has been visiting at the home of Mr and Mrs. Jas Hogan on Mulberry-st. returned home Saturday noon. Miss Burrell is a member of the corps of school teachers in the Columbus public schools.

♦ ♦ ♦

Tredway-Acord Wedding Invitations Issued.

Friday the following invitations were received by a number of Coshocton people:

Mr. and Mrs. Joseph S. Treadway request the honor of your presence at the marriage of their daughter
Ethel
to
John William Acord
on Tuesday evening, 20th of September, Nineteen Hundred and Ten at 8 o'clock, 1910, North High-st
Columbus, O.

The girls of the J. H. D. club, the Misses Cornelia Lamberson, Elsie Severns, Helen Temple, Nelle Hay, Ruth Coe, Gertrude Brown and Nelle Hay will be guests at the wedding. Miss Nelle Hay of this city will attend the bride as bridesmaid and William Acord, a brother of the groom, will act as groomsman. Miss Treadway is a former Coshocton girl and her friends which number by the scores etxend their heartiest congratulations.

♦ ♦ ♦

Will Teach In Wilmington Schools.

Miss Erma Miller of Shanesville, who has been the guest of Miss Lula Page for the past few days left Saturday for Wilmington, Del., where she will be one of the corps of teachers in the Wilmington public schools.

♦ ♦ ♦

Guest At The Brucken Home.

Miss Hazel Armstrong of Zanesville is expected to arrive Sunday for a few days visit with Miss Fessa Brucken of Locust st.

♦ ♦ ♦

The Willing Workers Enjoy Pleasant Evening.

The Willing Workers of the Baptist church were royally entertained Friday evening by Miss Nellie Page at her home on South Lawn Ave. A guessing contest was a special feature of the evening and Miss Janette Morrison was awarded the prize, a beautiful hand painted plate Refreshments were served by the hostess being assisted by her sister, Miss Lula Page. Miss Erma Miller of Shanesville was the only out-of-town guest present.

♦ ♦ ♦

Luncheon Honoring Out-of-Town Guests

Mr. and Mrs. Merrell Smith entertained with a luncheon Saturday at the Country club complimenting their guests, Mr. and Mrs. Ralph Anderson of Latrobe, Pa. In addition to the host and hostess places were laid for Mr. and Mrs. Anderson, Mrs. H. T. Wheeler of Buckeye City, Mr. T. H. Wheeler, Miss Bessie Wheeler and Miss Della Smith.

♦ ♦ ♦

Miss Marlatt Visits Coshocton Friends.

Miss Carrie Marlatt of New York city, who ha been the guest of her mother, Mrs. Henderson in Newcomerstown for the past two weeks stopped off in Coshocton Friday on her way to New York for a few days visit wtih Miss Tressa Shook.

♦ ♦ ♦

Dr. and Mrs. Bostwick Honored Guests at Luncheon.

Junior Bostwick entertained Saturday with a luncheon at the Country Club honoring Dr. and Mrs Frank Bostwick of Gibraltar, Spain. In addition to the host coevers were laid for Dr. and Mrs. Bostwick, Mrs. Kate Bostwick, Mr and Mrs. Warner Hay, Mrs. Ida Hay, Mr. F. E. Pomerene, Miss Lenora Hay, Miss Ruth Hay, Miss Delia Hay, Miss Lucille Robertson and Francis Hay. Saturday night Dr. and Mrs Bostwick and son Walter leave for a brief visit at Denver, Col.

Wirght's trio will furnish music at the dance in Forbes' hall Monday night. All come

Dyspepsia on the Decline.

DYSPEPSIA ON THE DECLINE
Seaver's Dyspepsia Tablets Cure Forty-nine Cases Out of Fifty.

Why anyone in Coshocton should continue to suffer with indigestion when a box of SEAVER'S DYSPEPSIA TABLETS, will cure, is certainly a mystery. C E. Anderson has been selling SEAVER'S DYSPEPSIA TABLETS for some time, and we know from actual experience right here in our own store just what SEAVER'S FAMOUS DYSPEPSIA TABLETS will do, and if you inquire of C. E. Anderson's drug store druggists they will tell you they never knew a remedy to prove so decidedly beneficial in the treatment of indigestion, dyspepsia, palpitation, sleeplessness and other forms of stomach trouble.

It certainly ought to give you confidence when you know that every 50c box of SEAVER'S DYSPEPSIA TABLETS contains 20 days treatment, and at the end of that time if you are not decidedly benefited all you need to do is to go back to the dealer and get your money. SEAVER'S DYSPEPSIA TABLETS are sold right on their own merits. They cure indigestion simply by toning up the stomach and digestive organs so that the food will assimilate and give strength to the system just as nature intended. SEAVER'S DYSPEPSIA TABLETS are sure a good nerve tonic, too. Just try a box and see if it don't give you new energy, new ambition and new courage to carry out your plans and daily work. If it doesn't your money back.

Shall we Rejoice

Gladness comes with a better understanding of the transient nature of the many physical ills which vanish before proper efforts—gentle efforts—pleasant efforts—rightly directed and assisted by the pleasant laxative remedy Syrup of Figs and Elixir of Senna.

Its beneficial effects are due to the fact that it is the one remedy which promotes internal cleanliness without debilitating the organs on which it acts. To get its beneficial effects always buy the genuine manufactured by the California Fig Syrup Co

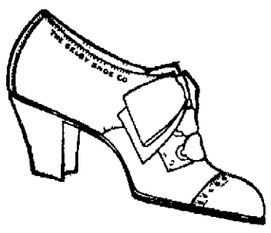

Snappy Styles In Oxfords

AT REDUCED PRICES

Ladies Gun Metal and Patent Oxfords, $3.50 grades now....$3.00

Ladies $2.50 Gun Metal Patent and Vici Kid Oxfords now....$2.00

Reduced prices on all Children's Barefoot Sandals.

BRENDEL'S
Fourth and Main Sts.
FITTERS OF FEET

SNYDER'S GROCERY

Special for Saturday

Chicken, alive or dressed
Indiana Watermelons
Jersey Sweet Potatoes
Sweet Corn (plenty for all)
Fancy Crisp Celery
Cabbage
Green Beans
Home Grown Tomatoes
Bananas and Oranges

For goodness sake try our famous 20c coffee

The Snyder Grocery Co.
Both phones 21
233 W. Main St.

Both are in Critical Condition

Uncle Shoots Niece and Self When His Attentions are Spurned

[Associated Dailies Telegram]

Baltimore, Sept 3. — Rejected by his young niece, whom he had urged to become his wife, Payton E. Poole attempted to kill the girl, Miss Viola Poole, and himself at her home here. Poole, who is 36 years old and lives in the neighborhood of Mt. Airy, came to the city about four days ago and went to see his niece, with whom he has been in love for some time. She is a petite girl of half his years and his advances have always been repulsed by her. The girl left home about five months ago to escape her uncle's advances She was at lunch at the time of Poole's visit today and sought to escape He fired three shots, and when his victim fell he turned the weapon on himself. Both are in a critical condition.

Plants and Water.

Something similar to intelligence is exhibited by plants If during the dry season a bucket of water be placed near a growing pumpkin or melon vine, in the course of a few days the vine will turn from its course and get at least one of its leaves in the water

Personals

Mrs. A. L. Skinner, of Chester, W. Va., returned home Friday after visiting at the home of Dr. Moorehead, of Plainfield.

Guy Baker and Wilbur Lane of East Vine street, left Saturday for Cleveland where they will spend a few days.

Miss Clara Love and Howard Love left Saturday for their home in Champaign, Ill. They were her to attend the Hanlon-Mitchel reunion held last week.

Mrs. Cristopher Hudson, Mrs. Daniel Hudson and children Harold and Thelma left Saturday for a few days' visit in Canton and Alliance.

Erwin Ward has returned to his home in Toledo after visiting relatives near Keene for the past few days

Newton McDonald leaves the latter part of next week for McGuffey, O., to resume his duties as superintendent of the McGuffey public schools. Mr McDonald has been the guest of his parents, Sheriff and Mrs Alex McDonald during his summer vacation.

Miss Mary Berlean of the Ransom Dry Goods Co is the guest of Cleveland and Akron friends.

J. D. Agnew is spending a few days in Cleveland the guest of his son, John Agnew.

Miss Elsie Krauss and Miss Vina Hall spent Thurday in New Philadelphia.

Frank Burton and wife will drive to Findlay Sunday in their Ford touring car.

Floyd Adams of the reportorial staff of the Kalamazoo (Mich) Gazette arrived in Coshocton Saturday to spend a few days with his parents, Mr. and Mrs. S I. Adams of North Ninth st.

Norman Geddes of Newcomerstown is visiting at the home of Mr. and Mrs. Henry Richardson on North Eighth st.

Mr. and Mrs. George Vanco and children Dorothy and Arthur arrived Saturday from Akron for a few days' visit with Mrs. Palmer on Chestnut street.

Miss Nettie Barrick, of Carnegie, Pa., has returned home after spending a week with Mildred Boyd near Fresno

Miss Pearl Buker of Zanesville, who has been visiting relatives in this city, returned to her home Friday morning.

Misses Edna and Laura Norman and Miss Georgia Neale of Newcomerstown returned to their home Friday afternoon after spending a few days with relatives here.

Warner Pomerene will return to Columbus tomorow after spending two weeks with relatives here

Mr. and Mrs S. E. Smith and Master Edwin Smith of Akron, will arrive this evening to spend a week with the later's parents, Mr. and Mrs. W. H Carroll.

Miss Elizabeth Carroll, superintendent of the Chaddock-Kurz Reversible Glove Co, of Uhrichsville, will spend Sunday and Monday with her parents.

Mrs. Jessie Leatherow and daughter Dorothy, who have been visiting for the past week at the home of Mr and Mrs. J. S. Craig at 222 South Fourth street, will leave on the afternoon W & L. E. for their home in Akron, O.

Miss Ella Dickey and Miss Loura Jelly will spend Labor Day in Willow Brook.

Miss Sara Caldwell will be the guest of Columbus friends Sunday and Monday.

Mrs Chas Carpenter and daughter Esther, Mrs Jennie Denzer and daughters Ethel and Grace leave Sunday for Zanesville to remain over Labor Day.

Herb Smith and Bertie Wright will spend Sunday in Columbus the guest of friends

A O. Price is in Cleveland on business.

Mr. and Mrs. E. E. Standen left Saturday morning for Cleveland for a brief visit with their daughter, Mrs. William Singleton.

Child Adopted.

Derim Lerena Lowe, aged 5 months, whose mother died in Canton when the child was born was legally adopted Saturday by its uncle and aunt, Mr. and Mrs. Henry L. Mulford, of Coshocton.

BIG PICNIC TODAY NEAR NEW CASTLE

The Sunday school of the New Castle Presbyterian church held a big picnic Saturday at the Cullison Ridge church three miles south of New Castle.

Sick List.

Mrs. Jesse McBane of Park ave. is on the sick list.

GREAT LAKES MAP

Send For Interesting Vacation Literature.

The D. & C. line, which operates daily steamer service between Detroit and Buffalo, has published a pamphlet containing the largest map of the Great Lakes, showing routes to all summering places. You should have one to plan your vacation. A request with two cent stamp enclosed will bring it. Write now. Detroit & Cleveland Navigation Co., Detroit, Mich.

Answers Filed.

Answers were filed Saturday by Emma Hothem, Elizabeth Hothem and Mary Hothem in the case of Lewis Hothem vs. Emma Hothem and others.

Skin Eruptions

of the most distressing description yield promptly to the healing, soothing influences of Sabine's Curatine Oil. Cuts, Bruises, Burns, Flesh Wounds, Chappings, Frost Bites, Chilblains, Old Sores, etc., need just the pain killing and healing properties of

Sabine's Curatine Oil

PHILLIPS DRUG CO., WARREN, PA.
For sale at 25c and 50c by
C E ANDERSON and SIEGRIST & WILLIAMS

GUARANTEED

CURE OF

Liquor, Morphine, Cocaine, Chloral and all Drug Habits

We desire to call your attention to our Sanitorium treatment for the cure of Whiskey, Morphine, Opium, Cocaine and all drug habits. We send out no "Home Cures." None of them are a success. Everyone must come to our sanitorium where we are especially prepared to handle this class of diseases and where we guarantee a perfect cure in every case within ten days to three weeks for the liquor and drug habit Our treatment is painless and harmless We do not care how much you use, or how long, or from what cause, we can cure you to stay cured.

NO CURE **NO PAY**

HERE IS OUR UNPARALLELED PROPOSITION

We will take any case of Drug or Liquor addiction, cure them, bear all expense while the patient is here, such as treatment, board, room and attendant, and not exact one cent compensation until the patient is absolutely cured and ready to return home.

We do not send our patients home a physical wreck, with a so-called tonic to build them up. When you leave our Sanitorium you know you are cured, for you are perfectly free from all craving or desire for either drug or liquor. You are eating and sleeping well and taking no medicine home whatever. Our patients gain flesh and strength from the very beginning. If we do not cure you it costs you nothing, so you see you have everything to gain and nothing to lose. Our Sanitorium is nicely located and ladies need not hesitate about coming to us, as they are attended by a lady nurse, and will be shown nothing but the most constant and courteous attention.

Upon application we can place you in correspondence with persons we have cured who will gladly answer any and all questions.

If you are seeking a cure without pain, and one that is guaranteed to your entire satisfaction before paying one cent, we will appreciate a letter from you, and will cheerfully give you any information desired. If you have any reason to doubt that we can do what we claim, write us your reasons and we will explain to your entire satisfaction.

Send for Booklet. All Correspondence Strictly Confidential.

Blake V. Mizer, Manager.

THE HORD SANITORIUM CO. Cor. 6th & Chestnut Coshocton, Ohio

NEWSPAPER ARCHIVE® NEWSPAPER ARCHIVE®

WILD HEAVE COST THE GAME

St. Louis Browns' Young Pitcher Hands Cleveland Three Runs.

[Associated Dailies Telegram]

Cleveland, O., Sept. 3.—Cleveland won from St. Louis, 6 to 5, thanks to Hall, a recruit Brown pitcher. With two on and none out in the third, Easterly bunted. Both Hall and Martzel went after the ball, Hall getting it and heaving 'past third, which was uncovered. Turner and LaJoie scored; Easterly counting a moment later on Knapp's double. The error cost the game. Score:

									R.	H.	E.
St. Louis	3	0	0	0	0	0	0	2	0—5	7	3
Cleveland	1	0	3	0	0	0	1	1	*—6	11	2

Batteries—Hall, Crisp and Killifer; Mitchell and Adams.

YESTERDAY'S RESULTS IN BIG LEAGUES

AMERICAN LEAGUE.

AT NEW YORK—										R.	H.	E.
Boston	0	1	0	0	0	3	0	0	1—5	6	1
New York	1	0	0	0	0	0	0	5	*—6	10	0

Batteries—Cicotte, Wood, Hall and Kleinow; Vaughn, Quinn and Criger.

AT DETROIT—										R.	H.	E.
Chicago	0	0	0	0	1	1	0	1	0—3	11	4
Detroit	2	0	0	0	1	1	2	0	*—7	10	0

Batteries — Lange and Payne; Mullin and Schmidt.

AT WASHINGTON—										R.	H.	E.
Philadelphia	0	1	1	1	1	1	0	0	0—5	10	0
Washington	0	0	0	1	0	0	0	0	0—1	8	0

Batteries—Coombs and Lapp; Walker, Reisling and Beckendorf and Alnsmith.

Second Game—										R.	H.	E.
Philadelphia	0	0	0	1	0	1	0	0	0—2	5	0
Washington	0	1	0	0	0	0	0	0	0—1	5	2

Called; darkness.

Batteries — Morgan and Livingstone; Gray and Alnsmith.

CLUBS	W.	L.	P.C.	CLUBS	W.	L.	P.C.
Phila...	84	37	.695	Wash..	56	59	.487
Bost...	72	50	.590	Cleve...	52	68	.433
N. Y...	70	51	.578	Chica..	46	72	.390
Det't...	68	54	.557	St. L...	36	83	.302

NATIONAL LEAGUE.

AT CINCINNATI—										R.	H.	E.
Pittsburg	0	0	0	2	0	0	0	0	0—2	7	1
Cincinnati	2	0	1	0	0	0	0	0	*—3	8	2

Batteries—White, Leever and Gibson; Rowan and McLean.

AT BOSTON—										R.	H.	E.
Brooklyn	0	0	0	0	0	0	1	0	2—3	8	3
Boston	0	1	1	0	0	0	0	0	0—2	9	3

Batteries—Rucker, Dessau and Bergen and Miller; Mattern and Rariden.

Second Game—										R.	H.	E.
Brooklyn	0	0	0	0	4	0	2	1	1—8	9	1
Boston	0	0	0	0	0	0	0	0	0—0	4	2

Batteries—Knetzer and Miller; Brown, Burke and Rariden and Smith.

AT PHILADELPHIA—										R.	H.	E.
New York	0	0	1	0	0	0	1	0	0—2	6	2
Philadelphia	2	0	0	0	0	0	0	0	1—3	10	0

Batteries—Wiltse and Meyers; Ewing and Moran.

Second Game—										R.	H.	E.
New York	0	0	0	0	0	0	0	1	1	2—4	11	5
Philadelphia	1	0	1	0	0	0	0	0	2	1—5	9	1

Batteries—Drucke, Meyers and Schlei; Moren and Jacklitsch.

CLUBS	W.	L.	P.C.	CLUBS	W.	L.	P.C.
Chica..	80	37	.684	Phila...	61	50	.598
Pitts...	69	47	.595	St. L...	48	71	.404
N. Y...	67	50	.573	Brook..	46	72	.390
Cin'ti..	61	59	.508	Bost...	48	80	.375

AMERICAN ASSOCIATION.

AT COLUMBUS 0, Kansas City 1.
AT INDIANAPOLIS 2, Milwaukee 10.

CLUBS	W.	L.	P.C.	CLUBS	W.	L.	P.C.
Minne..	92	49	.652	K. C...	71	67	.514
Toledo.	74	65	.532	Milw...	64	75	.460
St P...	74	67	.525	Ind'ls.	57	82	.410
Colum..	71	66	.518	Louis..	52	84	.410

TWO GAMES AT WARSAW MONDAY

Two stiff games of ball are promised to take place at Warsaw Monday between Warsaw and Mt. Vernon. One game will be called at 10:30 in the morning and the second will be called at 2:30 p. m. Layman and Statler will be the morning batteries for Warsaw while Knuckle, Clinage and Layman will hold that honor in the afternoon game.

Bowen & Dumermuth
MONUMENTS
Guaranteed Quality, Both in Workmanship and Materials.
121 S Sixth St
Coshocton - - Ohio

Fruit Season is here

We have Brass Kettles in all sizes; Enameled Stew and Enameled Berlin Kettles in all sizes; just the thing for preserves and jellies. See them.

Coshocton Hdw Co.

Doings In Ohio

Live News From All Parts of the Buckeye State

Columbus, O., Sept. 3. — The new state tax commission announced that when completed it would be found that this year's valuations placed upon telephone companies in Ohio would be practically double those of last year. The valuations to be fixed finally were not made public. The commission announces it secured a line on the alleged true values of the big telephone companies through "sales made during the last year." These sales were made to the J. P. Morgan interests.

Founder of Biscuit Company.

Mansfield, O., Sept. 3.—Colonel Benjamin F. Crawford, 67, founder of the National Biscuit company and until his retirement five years ago president of that concern, fell dead while playing golf on the Westbrook Country club links. He had been playing alone, and was dead when reached by friends who saw him fall. Death was due to hardening of the arteries, from which he had suffered several months.

Bride Worth a Million.

Dayton, O., Sept. 3.—Sam C. Wagner, a well-known turfman of this city, was wedded at Chicago to Mrs. Gertrude Othot, the widow of a physician, and said to be worth $1,000,000. The couple met at Petoskey, Mich., during the early part of the summer, and later Mrs. Othot came to this city to meet Mr. Wagner's family. Subsequently the engagement was secretly announced to relatives. The couple left for New York after the ceremony.

Ends Lonely Life.

Aprora, O., Sept. 3.—Albert Cushman, 40, a well-known man of Aurora, committed suicide by cutting his throat with a razor. The man was devoted to his beautiful young wife, who died a few weeks ago, and he grieved for her constantly. However, his rash act was a great surprise to those who knew him.

Found Dead at Home.

Upper Sandusky, O., Sept. 3.—Frank Gear, son of ex-Senator Joseph Gear, was found dead in his room with a bullet hole in his head when his mother-in-law, Mrs. Savage, returned home from a party. She also found the door locked. Indications point to suicide. Mrs. Gear died suddenly about six months ago.

Young Girl's Terrible Fate.

Columbus, O Sept. 3.—Five weeks after having been bitten by a mad dog, Miss Flora Cole, 16, died at her parents' home of hydrophobia. It was learned that the dog was a stray cur and, it is said, had also bitten another person.

Politician Kills Editor.

Havana, Sept. 3. Jose Peanino, a naturalized Cuban of Italian birth, who is a prominent Liberal politician and a candidate for the Havana municipal council, shot and killed John Amer, a Spaniard, editor of the Chantecleor, a comic weekly. The paper made an indecent attack on a young lady here, but this is the first instance of retribution. Peanino gave himself up to the police.

Engineer Kills Bandit.

Colorado Springs, Colo., Sept. 3.—In a desperate attempt to hold up westbound Colorado Midland train No. 3, four miles west of Divide, an unknown bandit was instantly killed by a rock thrown by Engineer Frank Stewart after he had shot the engineer in the leg. Sterling and Charles Martin, two young men who were found near the scene of the hold-up, are held for investigation as to their complicity in the robbery. Sterling Martin was slightly wounded in the head by a bullet.

Rubber Stamps and Stencils at The Age office.

A HARD STRUGGLE

Many a Coshocton Citizen Finds the Struggle Hard.

With a back constantly aching.
With distressing urinary disorders,
Daily existence is but a struggle.
No need to keep it up.
Doan's Kidney Pills will cure you.
Coshocton people endorse this claim

Prosper Royer, 627 S. Seventh St., Coshocton, Ohio, says: "I recommend Doan's Kidney Pills, for they have been of wonderful benefit to me. I was in bad shape from Kidney trouble and during acute attacks there was a complete retention of the kidney secretions. At times I had a constant desire to pass the kidney secretions and this prevented me from getting my proper rest. As Doan's Kidney Pills had been highly recommended to me, I finally got a box of Siegrist and Williams drug store and the result of their use was gratifying. The kidney secretions soon became regular in passage and the backache and all other symptoms of my trouble left me. I am now in unusually good health for a man of my age."

Mr. Royer gave the above testimonial in August 1906 and when interviewed on May 8, 1909 he said: "It gives me great pleasure to confirm my former endorsement of Doan's Kidney Pills. The cure this remedy effected in my case has been permanent."

For sale by all dealers. Price 50 cents. Foster-Milburn Co., Buffalo, N. Y., sole agents for the United States.

Remember the name—Doan's—and take no other.

SEEKS TO END REIGN OF TERROR

Denman Instructed to Probe Disorders at Columbus—Harmon Pens Three Letters.

[Associated Dailies Telegram]

Columbus, O., Sept. 3.—In a letter to Attorney General Denman, Governor Harmon directs him to proceed forthwith in an investigation of the lawlessness which has reigned for six weeks in this city. In another letter, addressed to the labor committee which appeared before him last Wednesday evening, he answered that he was for law and order first, after which he would discuss the proposition of a settlement. Besides these letters he issued a statement calling upon the citizens of Ohio to attend the Ohio State fair, assuring them of protection, at the same time giving the prospective visitors to understand that the violence in the city is confined only to such parts as they would not care to visit.

In his letter to the attorney general, the governor says:

"Now that your work before the special grand jury at Newark has been concluded, I call your attention to the intolerable conditions existing in Columbus.

"Unfortunately, and contrary to the custom prevailing in most of the counties of the state, the court of common pleas of Franklin county adjourned July 13 until Sept. 17. Under the power vested in me as governor of Ohio, I now direct that you arrange with the prosecuting attorney of Franklin county that the grand jury which has already been summoned for the 18th inst. shall give immediate attention to the violators of the laws who have so signally disgraced the capital of the state since July 24 last.

Wants Complete Investigation.

"I also request that the attention of the grand jury be not confined to cases which will be brought before them by commitment from magistrates, but that they go further and make sweeping investigation of all crimes connected with the pending streetcar trouble. Let the investigation be swift, thorough and sure, and all of the resources of the state will be at your back to assist in punishing crime and making scoundrelism odious in this community.

"Especial attention is directed to dynamite outrages. The men who are conducting this guerrilla warfare against society must be discovered and punished if civil government is to continue in the land. No mercy should be shown the terrorist who, lacking courage of the mob and rioter, skulks in dark places, sets his deadly stuff and then hides himself to await the explosion with fiendish glee. The stone-thrower and the intimidator are alike guilty of crime under the laws of the state and will not be tolerated in Ohio."

It is understood that a force of detectives under the pay of the state are on the job at present, and, like the Newark lynching, many persons will be haled before the coming session of the grand jury who least expect it. Besides the detective force of the company has been busy for weeks and have a long list of names of persons who have mingled with the mobs. It is probable that these persons will be charged with inciting riot.

Addresses Labor Leaders.

In his letter to labor representatives, who requested the withdrawal of troops and forced arbitration, the governor replied:

"I did not understand that any further answer was expected than the one I gave when Mr. Mahon and others called on me Tuesday evening. I told them that I am bound to employ the power and authority vested in me to aid in putting down violence and disorder, and shall keep on doing this; that I shall continue to use my friendly offices to help bring to an end the unfortunate controversy between the company and its union employes, as I have constantly done from the start, but that the request made of me was not of that nature.

"On the contrary, it was that, by threat of official denunciation and, as stated by some of the committee, by withdrawal of the guard, I should undertake to compel the company to yield to the demand for arbitration of all claims, including the discharge of every employe who refuses to join the union, which appears to be the chief point in controversy. To comply with this request would be to break the policy of not taking sides, which I consider the only proper one for me as governor to follow."

Criticise the Governor.

The committee of ten, representing the various labor unions of the city, met Friday night and decided to call upon General Manager E. K. Stewart of the street railway company in an effort to settle the strike. Following the conference it was decidedly settled as to whether a general sympathetic strike of all labor organizations will be called.

A committee has been appointed to draft a statement criticising the governor for the statements he issued, both as to the union as well as to the letter of instructions to Attorney General Denman.

C. H. S. FOOTBALL TEAM TO ELECT OFFICERS NEXT WEEK

There will be a meeting of the C. H. S. Athletic Ass'n at the library the former part of next week when the election of new officers will be made. Gault who was elected manager for the coming year is expecting to attend Phillips Academy, Andover, Mass., this year and his leaving will necessitate a new manager. His departure is to be regretted since for the past three years he has been one of the strongest and best players that has ever made a showing on the local high school gridiron. Wilcoxen, who was elected captain for the coming year is now working with a government surveying corps and his return is not expected. The Coshocton team will be weakened this year by the absence of Gault, Magness, Crowthers, Wilcoxen, and Cohen, all of whom have been graduated from the Coshocton high school.

Will Furnish Amusement For Patients

For the pleasure of the dozen or so patients in his sanitarium, Blake V. Mizer is installing pool and billiard table in the annex, corner Sixth and Chestnut streets. He expects 16 new enamel beds the first of the week, to accommodate his rapidly growing patronage. At present there are 11 patients.

WILL ATTEND ENCAMPMENT AT ATLANTIC CITY

Coshocton's delegation of veterans to the National Encampment of the G. A. R. at Atlantic City will leave about Sept. 17. The Encampment opens Sept. 19. W. H. King, James Scott and others are counting on making the trip. The rate is $19.25.

Burglar Captured by Woman.

Buffalo, Sept. 3.—Mrs. Oscar Pfaffa of 384 Guilford street captured a burglar in her home and later, just to prove that she was not an extraordinary woman, fainted. The burglar gave the name of George H. Robertson of North Tonawanda. Mrs. Pfaffa was awakened while the burglar was counting some change he had found in her handbag and, slipping out of bed, pinioned his arms from behind, holding him until help arrived.

Foote Again Elected.

Milwaukee, Sept. 3.—Allen Ripley Foote of Columbus, O., was reelected president of the international tax commission at the closing session of the conference.

Phone your news to the Age—182

INFLAMMATION MADE HER ALMOST CRAZY

With Pain, Itching Settled from Knee to Toes. Physicians Cost a Fortune. No Relief. Went to Hospital 3 Years. Unable to Help.

Finally Used Cuticura and Was Completely Cured.

"I began to have an itching over my whole body about seven years ago and this settled in my limb, from the knee to the toes. I went to see a great many physicians, a matter which cost me a fortune, and after I noticed that I did not get any relief that way, I went for three years to the hospital. But they were unable to help me there. I used all the medicines that I could see but became worse and worse. I had an inflammation which made me almost crazy with pain. When I showed my foot to my friends they would get really frightened. I did not know what to do. I was so sick and had become so nervous that I positively lost all hope.

"I had seen the advertisement of the Cuticura Remedies a great many times but could not make up my mind to buy them, for I had already used so many medicines. Finally I did decide to use the Cuticura Remedies and I tell you that I was never so pleased as when I noticed that, after having used two sets of Cuticura Soap, Cuticura Ointment and Cuticura Pills, the entire inflammation had gone. I was completely cured. I should be only too glad if people with a similar disease would come to me and find out the truth. I would only recommend them to use Cuticura. Mrs. Bertha Sachs, 1621 Second Ave., New York, N. Y., Aug. 20, 1909."

"Mrs. Bertha Sachs is my sister-in-law and I know well how she suffered and was cured by the Cuticura Remedies after many other treatments failed. Morris Sachs, 321 E. 84th St., New York, N. Y., Secretary of Israelsch-Ostrowcer Verein, Kempner Hebrew Benevolent Society, etc."

Cuticura Soap (25c.), Cuticura Ointment (50c.) and Cuticura Resolvent (50c.), for in the form of Chocolate Coated Pills 25c. per vial of 60, are sold throughout the world. Potter Drug & Chem. Corp., Sole Props., 135 Columbus Ave., Boston, Mass.

Mailed free, "32-page book on Skin Diseases."

SEE
Glenn O. Boyd
FOR FIRE
INSURANCE
Office, Hunt Building
Phones--Citizens 542, Bell 399

Every Woman
Should know about the wonderful MARVEL Whirling Spray
The new Vaginal Syringe. Ask your druggist for it. If he cannot supply the MARVEL do not accept other, but send stamp for illustrated book—sealed—giving full particulars and directions valuable to ladies. MARVEL CO. 44 East 23rd Street, New York.

Drug Stores To Close

The drug stores of the city will be open all Monday morning closing at 12 o'clock, noon. They will be opened again between 6 and 8 p. m.

LARRICK WILL SUCCEED BUKER

Prof. J. Walter Larrick has been chosen as head of the Commerial department and manager of the Meredith business college which will reopen Sept. 12. He succeeds R. C. Buker who has accepted a position in St. Louis. Miss Libbie McLean will continue in charge of the shorthand and typewriting department.

Miss Elizabeth Love left aSturday for Decateur, Ill., after visiting Mr. and Mrs. George Richie of this city.

Alliance May Get Famous Inness Band

Otto Brice, of the entertainment committee of the German American Alliance is in correspondence with Inness' band, one of the most famed musical organizations of the country. They may be secured for a date for a concert in this city this fall.

Saw Curtiss Make Flight

A. W. Swihart returned Saturday from a trip through the northern part of the state. While in Sandusky he saw Curtiss make his famous flight across Lake Erie from Cleveland to Cedar Point.

"Just Say" HORLICK'S
It Means Original and Genuine
MALTED MILK
The Food-drink for All Ages.
More healthful than Tea or Coffee.
Agrees with the weakest digestion.
Delicious, invigorating and nutritious.
Rich milk, malted grain, powder form.
A quick lunch prepared in a minute.
Take no substitute. Ask for HORLICK'S.
Others are imitations.

PEACHES SCARCE ON MARKET

Public market was one of the biggest of the season Saturday morning with 27 spaces. There were things to eat a-plenty and at reasonable prices. Eggs sold at 22 cents; butter at 25 and 30; peaches were scarce and sold at various prices according to the quality of the fruit; chickens were fairly plentiful at 12 cents per pound; plums sold at 75 cents peck. There were no water melons but home grown cantilopes were in abundance selling from between 3 for 10 cents and 15 and 25 cents for one.

Harry Frymoute has resigned his position at Frederick & Young's barber shop and has accepted one with Arthur Barrick.

1910 Autumn 1910 Announcement

Our assortment of foreign and domestic fabrics for this season's wear is now ready for your inspection. The new Black and White effects, Grays, Oxford Browns and Fancy Blues are here in endless varieties.

By keeping in close touch with the leading designs and fashion publishers of the country, and by employing only the highest class workmen money will procure, we are enabled to produce garments with characteristic style and individuality second to none.

We think the benefit will be mutual if you call and make your selection while the line is still unbroken.

Beach TAILOR FOR MEN

Beach Building. SECOND FLOOR, Cit. Phone 597.

AVOID THE RUSH
By Buying Your Ticket Now for the
LABOR DAY
CELEBRATION
and help some one win the
Compton-Price Piano Given Away
to the person or organization selling the largest number of admission tickets

RACES! RACES!

Running Races, Pacing Races, Trotting Races, Automobile Races, Foot Races, Bicycle Races, Mule and Comic Races.

Dancing all day and evening; good music all day; band concert in evening by the Coshocton Imperial Band, and Solos by Margaret Agnew.

It Costs Nothing to Enter the Races

Good prizes. Call at office any evening, third floor Forbes Bldg., 7:00 to 8:00

2—Balloon Ascensions—2

Afternoon Ascension with Parachute Leap, Night Ascension with Fire Works discharged from balloon.

John A. Voll, President Ohio Federation of Labor, and Vice President Glass Bottle Blowers Association; Frank Hays, Vice President U. M. W. of A., and other prominent speakers.

$40 PARLOR SUIT Donated by Rose Bros., and other valuable prizes to be given away on the grounds.

REMEMBER THE DATE
Monday, Sept. 5, '10
Admission to Fair Grounds 10 cts.

NEWSPAPER ARCHIVE® NEWSPAPER ARCHIVE®

The Daily Age's Classified Page

IF YOU WANT WHAT YOU WANT WHEN YOU WANT IT, READ THIS PAGE EVERY DAY.

WANTED

Garments Steam Cleaned and Pressed while you wait. Brand new Process Quick service, Best of Work HENRY MILDER, Hickory St. Bell phone 410

WANTED — Job Press Feeders. Good money to good man. Apply at once Printing department, American Art Works, Walnut st. building.

WANTED—Good, honest man to drive delivery wagon No boys need apply. Inquire at once at Arcade grocery, 1008 East Main-st.

FOR SALE

FOR SALE—Still in business; with a few choice 5 C. Brown Leghorn cockrels. If you are interested let me hear from you at once. A. D. Freese, phone No. 949 Citizens' Mohawk Village, O.

FOR SALE—A house of six large rooms all modern conveinences. All kinds of fruit, large garden—with large chicken yard. Cheap as parties are leaving city. Inquire Thos. Carton.

ANY LADY can easily make from $18.00 to $25 00 per week working for me quietly in her own home locality. This is a bonafide offer—one which will pay you to investigate, even if you can only spare two hours per day. No investment required. Turn your spare time into money Write me at once for particulars Address MARY B TAYLOR, Box 30, Woman's Building, Joliet, Ill

WANTED —AT ONCE—Engineer of experience at the Morgan Run mines Apply at mines by phone or letter

Age Want Ad Rates.

25 words 25 cents six consecutive insertions, cash with copy invariably. Extra words one cent each. Phone for free Age Want Ad Messenger who will call in a hurry at your home for copy and cash.

NOTICE. Special sale of brooms at Baird's factory. Brooms delivered to parties ordering Open the evenings. Bell phone 416 Citizens, 121. 725 Elm street.

FARM FOR SALE—A farm of about 186 acres about one mile east of West Lafayette and adjacent to College Park, will be sold at public sale as a whole or in two tracts of 86 acres and 100 acres on the premises on Thursday, Sept. 8th, 1910, at 1 p m For further information apply to H. A Sicker, Adm'r of H. C. Ferguson, West Lafayette, Ohio.

FOR SALE — Steam cooker, fire screen, coal heater, 2 gas heaters, window shades, 6th and 7th grade school books, door screens Must be sold soon, 657 Poplar-st Bell phone 816

FOR SALE—1 cash register, 3 counters, 1 meat block Will sell cheap if sold at once E. B. Johnson, 142 Hickory-st

FOR SALE—One refrigerator, medium size, good as new, will cheap at once. One typewriter for traveling or desk usage Must sell at once. Inquire of Summers, the tailor, 5th st, Coshocton, Ohio

FOR SALE—Chiffonier, Singer sewing machine, stand, cane bottomed chairs, rocker, kitchen table and 4 chairs Inquire 1137 Adams-st.

FOR SALE—Oak bed-room set, springs and mattress, 3 stands, 2 couches, chairs, mission dining room set. rugs, refrigerator, gas range, cooking utensils, 2 step ladders, garden hose and numerous other articles Inquire 304 Chestnut street

FOR SALE—15 head of Delane ewes from three to five years old Geo Balch & Son, Fresno, R. D 2 3-61

FOR RENT

FOR RENT—Seven room flat in Stacy building with bath, gas, electric lights, hot weater heat and hard wood floors. Rent $25 with heat furnished. Inquire of W. H. Bachert.

FOR RENT—House near pottery, one on N. 5th st., modern, also three rooms for light housekeeping, city heat. Huses and lots for sale.. 220 S. 8th st, Cit. phone 342-B

FOR RENT—Six unfurnished rooms. Also another of 5 rooms one square from courthouse; bath and modern conveniences Inquire at 202 South Fourth and Walnut streets.

FOR RENT—Three front rooms furnished for light housekeeping or for gentlemen roomers with laundry at $1 50 per week. Gas light and heat Private entrance Meals given at next door 365, corner South Second and Elm streets

FOR RENT—Business room in Balch block Also two new five-room houses . Water and gas Inquire of Balch Bros Either phone

FOR RENT—House near pottery, one on North Fifth street, modern, also three rooms for light housekeeping, city heat Houses and lots for sale. 220 South Eighth-st, Citizens' phone 352-B.

FOR RENT—Four room house on first floor Water and gas Located on corner Third and Locust streets Inquire 252 North Third or call Bell phone 604

FOR RENT—Store room adjoining J J Taylor's restaurant on Main st. Inquire I. Bentley Pope.

FOR RENT—Two unfurnished rooms in the Wilcoxen block All modern conveniences, 236 1-2 West Main or 519 B Citizens' phine

FOR RENT—The Maughiman place, near Roscoe. House, barn and 8 acres of land Good pasture and place for poultry Possession Oct 1st. Bell phone 106—4 rings.

FOR RENT—Up-to-date flat, one 5-room house, one 4-room house Inquire of George M Gray. Call Citizens' phone 807 or 86

FOR RENT—2 or 3 furnished rooms for light housekeeping. All modern improvements Inquire at 358 North Tenth-st, or city phone A-556

LOST AND FOUND

FOUND—A place for you to learn dancing—at the Assembly Hall, corner Fifth and Main-sts Beginners class Wednesday and Friday night. Eight lessons, $3. Private lessons by appointment. A. M Yontz, dancing master

LOST—Somewhere on Main-st. Saturday night, a go-cart wheel Finder please leave at Age office.

LOST—Ladies tan cloth handbag at Chili picnic or between Chili and Fresno Contained purse with small amount of change and door key Finder return to Mrs A. J. Moore, Fresno, O, and receive reward.

FIRST INDICTMENT VOTED

Result of Alleged Attempts to Bribe Veniremen in Brown Cas.

[Associated Dailies Telegram]

Chicago, Sept 3 The first indictment as the result of alleged attempts to bribe veniremen summoned in the trial of Lee O'Neill Browne, Democratic minority leader in the legislature, now on trial before Judge Kersten on charges of bribery in connection with the election of Senator Lorimer, was voted by the special grand jury Although written against "John Doe," it caused consternation among those who were watching the work of the jury. Other indictments, it is said, will be voted. The man indicted is alleged to be a Mr Lavin. The accused is known to the detectives of the state prosecutor's office. The true bill against "Lavin" was voted on the evidence of R. J. McLaren, a member of the first panel of veniremen summoned in the Browne case. "He told me Wayman had packed the jury and that Browne was not getting a square deal," was the substance of McLaren's testimony before the grand jury.

Missouri Pacific Boosts Wages.

Omaha, Neb., Sept 3. — The Missouri Pacific railroad announced a voluntary increase in all salaries averaging 6 per cent. the raise dating from Aug. 1 and affecting all employes in Nebraska. The first notice of the increase was when all employes found the extra money in their pay envelopes.

Oyster Bay's Population.

Washington, Sept. 3.—Oyster Bay, the home of ex-President Roosevelt, has a population of 21,082, against 16,324 in 1900, an increase of 5,468.

AMBULANCE DASHES MADLY INTO CROWD

Man and Wife Fatally Injured and Auto Victim Dead.

[Associated Dailies Telegram]

Cleveland O Sept 3—Galloping madly through the crowded public square on a call to West Third street, where a sailor had been hit by an automobile, an ambulance plunged into a throng of streetcar patrons, killing Mrs Ferdinand Schlegel, 57, instantly Delay caused by the mobbing of the ambulance driver, Charles Garman who was saved by a squad of police, caused the death of the automobile victim, F Hawkes, 57 years old Mrs. Schlegel's husband, 78, is believed to be dying also his injuries being critical because of his age. His arm was broken and he was seriously bruised.

W. & L. E. Excursions.

$20.75 Montreal, Que., and return, Sept. 2 to 9, return Sept. 16. Choice of routes.

$14.50 Toronto, Ont., and return Aug. 26 to Sept. 9, return Sept. 14. Choice of routes.

E. F. Eckert, Agent.

The week end excursion tickets to Cleveland are of iron-clad signature form and must be signed by passenger at time of purchase and must be validated by agent at Cleveland for return trip.

E. E. Eckert, Agent.

Phone your news to The Age.

WEATHER OBSERVATIONS.

Observations of the United States weather bureau taken at 8 p. m yesterday follow:

	Temp	Weather.
New York	69	Clear
Boston	60	Clear
Atlantic City	68	Cloudy
Buffalo	62	Clear
New Orleans	70	Cloudy
Chicago	70	Cloudy
Philadelphia	68	Clear
St. Louis	76	Cloudy
Washington	68	Rain
Albany	66	Clear

Weather Forecast.

Ohio — Partly cloudy today, with showers tonight or Sunday; moderate southerly winds.

Phone your news to the Age—182

GROCERS

TO THE FARMERS!
Cash paid for produce
L. W. BUTT
The Seventh St. Grocer

TRY WARD'S MOTHER'S BREAD
At Gamble's Grocery
516 Main-St. Both phones 71

The "Regina" Pneumatic Cleaner.
HOUSEKEEPER'S BEST FRIEND.
Simple in construction — Efficient in operation — Easy to manipulate—Practically noiseless — Contains large Duplex pump — Built by skilled mechanics — Made of best materials —Light and compact — Beautifully finished — Guaranteed.
For sale or rent
Lear Grocery Company

THE FAMOUS MONTELLO GRANITE
Most beautiful, strongest, most enduring and best granite in the world. And the only Granite that is guaranteed with a bond. For sale by
FELUMLEE & MILLIGAN,
Corner Main and Water Sstreets

TAYLOR'S RESTAURANT
Regular Meals, 25 cents
Special Sunday Dinner, 35c

BUILDERS' SUPPLIES

When you want the best for the lowest prices in lime, cement, rock plaster, etc. Call on John D. Stevenson, Third St., opposite court house, both telephones 527.

PLUMBERS

We do the best work in sanitary plumbing, gas fitting, also steam and hot water heating. Estimates given on new and repair work. C. A McNARY, 218 Main St. House 107

CORDER, the PLUMBER,
New Wisenburg Bldg., Main St.
PLUMBING, STEAM AND GAS FITTING

VETERINARY

Bell phone 291. Citizens phone 152
DR. NORTHROP
Veterinarian and Livery
Schaich Alley

RETURN OF OLD TROUBLE

Mrs. Rockefeller's Illness Delays Departure of Family for East.

[Associated Dailies Telegram]

Cleveland O Sept 3. The departure for the east of John D. Rockefeller and his family party here at Forest Hill for the summer may be delayed again this fall as it was last fall for many weeks by the condition of Mrs Rockefeller She is reported to be seriously ill A return of her trouble which compelled her sojourn in Augusta Ga. last winter after the belated departure from this city, has been induced by a severe cold Dr H F Biggar Sr the family physician said that Mrs. Rockefeller contracted a severe cold four days ago. He said he did not believe her condition critical at all

CHICHESTER S PILLS
THE DIAMOND BRAND.
Ladies! Ask your Druggist for Chi-ches-ter's Diamond Brand Pills in Red and Gold metallic boxes, sealed with Blue Ribbon. Take no other. Buy of your Druggist. Ask for CHI-CHES-TER S DIAMOND BRAND PILLS, for 25 years known as Best, Safest, Always Reliable
SOLD BY DRUGGISTS EVERYWHERE

SUPERIOR TO COPAIBA & INJECTIONS
SANTAL CAPSULES MIDY
RELIEVES IN 24 HOURS

PLANING MILL & CONTRACTING

SHAW'S HAY WAGON BRAKE
A new and efficient brake that fills a long felt want. Simple, durable, easy to operate from loaded wagon or empty ladders. For demonstration and further particulars call Jno. L. Shaw ,339 Second-st. Both phones.

RESTAURANT

M. & A. RESTAURANT
For ladies and gentlemen.
MEALS, 25c.
Try a loaf of our SQUARE DEAL BREAD.
We use FURNAS Famous Combination Brick Ice Cream—Flavor changed three times a week.

CARRIAGE MANUFACTURER

J. R. STEWART
Manufacturer of
FINE VEHICLES
123 Mulberry Street
Leave orders for new work to insure early delivery.

HOGS! HOGS! HOGS! HOGS! WANTED
Hogs.—will pay highest market price.
COSHOCTON PROVISION C.
Bell 154; Home 663.

SAW AND PLANING MILLS.
Sawing logs and planing work of all kinds done Sawing of dimension stuff and hard-wood finishing a specialty. 16 in. cement blocks manufactured. Estimates given on building material. Mills located at South Coshocton.
M. A MAXWELL.

Cleveland Live Stock

CLEVELAND—Cattle Choice steers, $6 50 7 00, heifers, $4 50@6 00, fat cows, $4 00@4 50 bulls $4 00@4 50, milkers and springers, $20 00@60 00 Calves $10 00 down Sheep and Lambs Mixed sheep, $3 75@4 25 ewes $4 75@4 85 best sheep, $4 00@4 50, lambs, $4 00@7 00 Hogs Heavies, $9 60, mediums $9 60@9 70, Yorkers, $9 70@9 75, pigs $9 60@9 70; roughs $8 25@8 50, stags $7 25

CINCINNATI—Wheat No 2 red $1 00@1 02. Corn No 2 mixed, 61@61½c Oats No 2 mixed 32½@33c Rye No 2, 75@76 Bulk Meats—$12 75 Bacon—$13 75 Lard $11 75 Cattle $2 25@7 15 Sheep—$2 00@4 15 Lambs—$3 75@7 15 Hogs—$8 75@9 80

TOLEDO Wheat, $1 03, corn, 62c; oats, 35½c; rye, 71c, cloverseed, $9 80.

CHICAGO—Cattle Beeves, $4 80@8 10; Texas steers, $3 75@6 00 western steers, $4 00@7 00, cows and heifers $2 90@6 50, stockers and feeders $4 10@6 30 Calves—$7 00@9 50 Sheep and Lambs—Native sheep, $2 05@4 70 western, $3 00@4 70 native lambs $5 00@7 10, western, $5 00@7 00, yearlings, $4 75@5 75 Hogs—Light $9 00@9 65, mixed, $8 65@9 50, heavy, $8 50@9 40, rough, $8 50@8 75, pigs $8 65@9 50 Wheat — No 2 red, $1 00@1 01½ Corn—No. 2, 59½@60c Oats—No 2 31½@32c

EAST BUFFALO Cattle Export cattle, $6 50@7 50, shipping steers, $6 25@6 50 butcher cattle $6 50@7 00 heifers, $4 00@5 75, fat cows $4 00@5 25, bulls $3 50@5 50 milkers and springers $22 00@62 00 Calves $11 00@11 50 Sheep and Lambs Mixed sheep $4 50@4 75 western $4 75@5 00 ewes $4 25@4 50, lambs, $5 50@7 15, yearlings $4 75@5 50 Hogs Heavies, $9 80, mediums $9 00@10 00, Yorkers $9 00 pigs, $9 35@9 50, roughs, $8 25@8 40, stags $6 00@7 00

Smell and Taste

The sense of smell is most nearly allied to that of taste Hearing and seeing depend upon nerve responses to vibrations in the air and in the ether In order to taste a substance it has to be wholly or partially dissolved, in order to smell a substance it must encounter the olfactory organs as a vapor, an emanation, a cloud of particles arising from odoriferous matter

Described.

"What is hurakiri?"

"Oh, some kind of Japanese hard finish"—Puck

Tell it to the Age Reporter

MARKETS

THE AGE RECEIVES BY WIRE DAILY MARKET REPORTS FROM PITTSBURG, CLEVELAND CHICAGO, TOLEDO AND OTHER CENTERS. CORRECTED EVERY DAY.

Produce

(Corrected by Snyder Grocery Co.)

Butter	20
Eggs	18
New Beans, per bushel	2 50
Potatoes	80
Chickens young	15
Chickens, old	12 1-2
Country ham	13
Country lard	15

Retail Prices:

Butter	25
Eggs	22
Potatoes	1 20
New Beans, per lb	06
Chickens, spring	18
Chickens, old	15
Country ham	17
Country lard	18
Honey, per lb	20

Local Grain and Feed Market

Corrected by Hanley Milling Co

Wheat	95
Corn	65
New oats	35
Meal, unbolted	1 70
Meal, yellow bolted 10 lbs	25
Bran	1 30
Cracked Corn	1 70
Middlings	1 40
Screenings	1 40
Chop	1 70
Salt, per bbl	1 25
Flour	6 20
Flour, per 1-4 bbl	1 45
Flour, per 1-8 bbl	73
Rye	5 80
Hay, per bale	90
Straw, per bale	45

INVOLVES QUESTION OF VALIDITY

Dick Primary Test Suit Reaches Ohio Supreme Court.

[Associated Dailies Telegram]

Columbus, O., Sept. 3. — The supreme court will pass on the constitutionality of the provision of the Bronson primary law under which the senatorial primary at which Senator Dick was indorsed was held in May. Today Fred R. Mathews of Cleveland brought to the higher court on error to the Cuyahoga circuit court the suit he brought before the primary to enjoin the Cuyahoga county board of elections from spending any money to have Senator Dick's name printed on the primary ballot or to canvass the vote cast for senator Both the common pleas and circuit courts refused the prayer for an injunction The case involves only the question of constitutionality.

The plaintiff's brief avers a distinction between spending the taxpayers' money for conducting a primary "absolutely fixing party nominees" and the senatorial primary which is "not determinate of anything."

Manufacturer's Wife Killed.

Kokomo, Ind., Sept. 3.—Mrs C. A. Ford, 43, wife of a prominent manufacturer of this city, was killed, and her son Carl Ford, 20, was painfully hurt when a touring car driven by the young man collided with an Indiana Union Traction interurban car bound from Logansport to Indianapolis The accident occurred while Ford was speeding his machine along the pavement.

Union Stock Yards.

PITTSBURG, PA., Sept. 3.— McCall, Newburn & Joyce, live stock commissioners, furnish the following quotations:

Cattle.

Receipts light; market steady.

Prime, 1,400 to 1,500 lbs $7.50@7.75.

Good, 1,400 to 1,500 lbs 7@7.25.

Rough fat, 1,100 to 1,300 lbs 6.25@6.75.

Prime to fancy butcher, 1,200 to 1,300 lbs 6.70@7.

Selected butcher, 1,050 to 1,150 lbs 6 50@7.

Good feeders, 900 to 1,000 lbs 5.00@5.50.

Fair feeders, 800 to 1,000 lbs 5.25@5.00.

Common to good stockers, 600 to 900 lbs 3@4.

Good to choice heifers, 1,000 to 1,100 lbs 5.50@6.

Fair to good hifers, 800 to 900 lbs 4@5.

Good heavy cows 5.25@4 50.

Medium cows 3.25@4.

Bologna cows 2@2 50.

Prime heavy bulls 5 50@5.

Butchers' bulls 4@4 50.

Bologna bulls 3.25@3.85.

Fresh cows and springers 25@65.

Hogs.

Receipts light, 1,500 head; market active; pigs and lights, strong; others 10 to 15 cents higher.

Prime heavy hogs 9.60@9.70.

Heavy mixed 9.85@9.90.

Prime medium weights 9.90@10.

Best heavy Yorkers 9.90@9.95.

Good light Yorkers 9.80@9.90.

Pigs, as to quality 9@9.75.

Common to good roughs 7.50@8.50.

Stags 6.50@7 50

Sheep.

Receipts light market strong.

Prime wethers 4 50@4.75.

Good mixed 4@4.25.

Fair to good 2@3.50.

Lambs, good to choice 6.50@7.

Lambs, fair to good 5 50@6.

Lambs, culls to fair 4.50@5.

Calves.

Receipts light; market 25c higher.

Veal calves 7@10.50.

Heavy and thin calves 4@6.50.

Court House

PROBATE COURT.

Answer of Margaret A. Scott filed in the case of Calvin A. Babcock, executor of Arnold Babcock. Margaret A. Scott, Mary E. Scott and Caroline S. tSewart made defendants.

LICENSED TO MARRY.

Lloyd J. Patterson, 26, farmer, Mill Creek-tp.; Rhoda Briggs, 42, Mill Creek-tp.

Wheeling & Lake Erie
Annual Detroit Excursion
THURSDAY, SEPT. 8.
Return limit Sept. 13th.
$4.00 ROUND TRIP
FROM COSHOCTON, OHIO.
See agent for details.

Wheeling & Lake Erie
Low Rate Excursion to
Mackinac Island
THURSDAY, SEPT. 8.
Return limit Sept.22
$6.00 ROUND TRIP
FROM COSHOCTON, OHIO.
See agents for particulars.

Report of the Condition of the

Coshocton National Bank

Statement, Sept. 1st, 1910

RESOURCES		LIABILITIES	
Loans and Discounts	$596,746.22	Capital	$50,000.00
Overdrafts	7,490.63	Surplus and Profits, Net	80,699.30
U. S. Bonds	91,000.00	Circulation	49,700.00
Other Bonds	220,350.00	Deposits	982,142.68
Furniture and Fixtures	2,500.00		
Real Estate	2,400.00		
Due from U. S. Treasurer	2,500.00		
Cash & Due from Banks	239,555.13		
	$1,162,541.98		$1,162,541.98

17th on the List of ROLL OF HONOR banks in Ohio.

NEWSPAPER ARCHIVE®

TODAY'S NEWS TODAY

THE COSHOCTON DAILY AGE

FEARLESS AND FAIR

Aids Nature

The great success of Dr. Pierce's Golden Medical Discovery in curing weak stomachs, wasted bodies, weak lungs, and obstinate and lingering coughs, is based on the recognition of the fundamental truth that "Golden Medical Discovery" supplies Nature with body-building, tissue-repairing, muscle-making materials, in condensed and concentrated form. With this help Nature supplies the necessary strength to the stomach to digest food, build up the body and thereby throw off lingering obstinate coughs. The "Discovery" re-establishes the digestive and nutritive organs in sound health, purifies and enriches the blood, and nourishes the nerves—in short establishes sound vigorous health.

If your dealer offers something "just as good," it is probably better FOR HIM---it pays better. But you are thinking of the cure not the profit, so there's nothing "just as good" for you. Say so.

Dr. Pierce's Common Sense Medical Adviser, In Plain English; or, Medicine Simplified, 1008 pages, over 700 illustrations, newly revised up-to-date Edition, paper-bound, sent for 21 one-cent stamps, to cover cost of mailing *only*. Cloth-bound, 31 stamps. Address Dr. R. V. Pierce, Buffalo, N. Y.

Dr. R. M. Temple, Jr.

Candidate for

Clerk of Courts

On the Republican Ticket

Your influence and vote for the election of Dr. Temple to the office of Clerk of Courts will help him, please his friends and satisfy you. Will you help? We believe you will.

The P. & O Potato Digger

This digger will do the work of a $100.00 machine. Oliver and Imperial Breaking Plows, Grain Drills, Fanning Mills, Clover Bunchers for your inspection at our store.

The Gray Hardware Co.

The Thompson-McKeown Co.
PENN. DEPOT IS OPPOSITE OUR STORE

Saturday Specials

That Show Real Value Giving Power

New Hand Bags $1.00.

Six dozen of these bags go on sale this morning and they will probably last through the day. There are four styles, all Black, 8 to 10 inch sizes, good double handles, gun metal and leather covered frames, inside purse and card case, you save on these bags Saturday at

$1.00 EACH.

Beautiful Belt and Collar Pins 29c

Every conceivable arrangement is used to make these pins pretty. Oxidized and gold finished set with colored stones in odd shapes. They are at least worth 50c. Saturday

29c EACH

Children's School Stockings

3 PAIRS GUARANTEED FOR 3 MONTHS..... 45c

Saturday this hosiery goes on sale and mothers realize the importance of this event, to think of buying 3 pairs of stockings absolutely guaranteed for three months for 45c is too good to be true. But come Saturday and see these stockings. Sizes 5 to 10.

Store Closed All Day Monday

Labor Day

The Thompson-McKeown Co.

COSHOCTON'S FASTEST GROWING STORE.

CHAMP CLARK WILL OPEN THE '11 CHAUTAUQUA

Officers were elected and a program booked for next year's Chautauqua at the meeting of the board of directors Friday evening at W. S. Merrell's office. Champ Clark is to open the Chautauqua on Aug. 11 and some other stellar attractions are on the list. R. E. Morningstar of the Redpath-Saylton bureau was present.

The officers elected are:

Geo. M. Gray, president.
Clyde F. Barnes, vice president.
D. D. Boyd, treasurer.
W. S. Merrell, secretary.
C. K. Clemens, business manager.

The program contracted for is as follows:

Friday, Aug. 11, Champ Clark.
Evening, Stroller quartette.
Saturday, Aug. 12, Stroller quartet.
Sunday, Aug. 13, Montgomery, (a minister of the northwest).
Mrs. Leonora M. Lake.
Monday, Aug. 14, Miss Mary Agnes Doyle.
Tuesday, Aug. 15, Miss Mary Agnes Doyle.
Dr. Wm. A. Colledge, of Chicago.
Wednesday, Aug. 16, Dr. Wm. A. Colledge.
Ralph Bingham, (humorist).
Thursday, Aug. 17, Victor Murdock, of Kansas.
Friday, Aug. 18, Lawrence B. Stringer, of Ill., opposing Lorimer for U. S. senatorship from Illinois.
Saturday, Aug. 19, Musical Four, (instrumental).
Bob Seeds, (farmer).
Sunday, Aug. 20, Ernest Wray O'Neal, of the First M. E. church, Chicago.
Father Daly, of Milwaukee, "The Boy Worker."

An effort is to be made to get both Bryan and Roosevelt in addition to the published list.

Hissong's Ice cream is the standard for purity in Coshocton. It is not made of all cream since no manufacturer in this city uses cream only, but it is guaranteed to contain a larger percent of straight cream than any other ice cream made here. It is delicious and its quality is known in every home in this city.

Appointment of Administrator, Estate of Thomas M. Calhoun, Deceased.

Notice is hereby given that the undersigned has been appointed and qualified as administrator of the estate of Thomas M. Calhoun, deceased, late of Coshocton county, O., Aug. 26th, 1910.

John A. Calhoun, Admr.

3t.

Strawberry, Peach, Chocalate and Vanilla ice cream at Pentels. 25c qut.

C. Helman, the Plumber, for best plumbing, North Fifth-st. Both phones.

AN ADDRESS TO LABOR

What would labor do without the eye to guide the hand, to execute? Without the eye the hand is almost powerless. Good work can only be done with ease and rapidity when the eyes are perfect, in order to quickly perceive and direct. Do you know there is not one pair of eyes in one thousand that are approximately perfect? The dull headaches, the sharp pains in one side of the head, the styes, inflamed lids, dizziness and excessive watering, granulated lids, blurring, and stomach troubles are nature's signals of distress, crying for relief. Cataracts, and nearly all forms of blindness in old age, could have been averted, had the eyes been scientifically examined and relieved in youth. In my 30 years of study and examination of the human eye, I have never found a child with defective vision, but what could be traced back to the parents or grandparents, and conversely, I can show that where eye defects, cataracts, bad eyesight, head and other nervous troubles are found in the progenitors, some of their offspring will have defects that in time will lead to same conditions. Would you have your children relieved of these conditions that they may go into the world and become skillful, expert workmen? No cheild should ever be permitted to enter school until the eyes were examined, and if necessary fitted with glasses. The human eye is in process of development from the ages of 4 to 9. Corrections made during these years have been found to assist nature in developing and overcoming the defects of inheritance, and in time the eyes become free of the imperfect conditions and of attending annoyances. School will soon begin, and that every child may have all advantages to successfully gain every advantage of a good education, I invite every parent to bring their children to my office, and I will examine their eyes free of charge, and give all information my 30 years of study and experience has taught.

Very courteously,

William Burns,
Optometrist.

We make brick ice cream at Pentels. Plain or fancy. Both Phones.

YOUR STOMACH FEELS FINE IN FIVE MINUTES

As there is often some one in your family who suffers an attack of Indigestion or some form of Stomach trouble, why don't you keep some Diapepsin in the house handy?

This harmless blessing will digest anything you can eat without the slightest discomfort, and overcome a sour, gassy Stomach five minutes after.

Tell your pharmacist to let you read the formula, plainly printed on these 50-cent cases of Pape's Diapepsin, then you will readily see why it makes Indigestion, Sour Stomach, Heartburn and other distress go in five minutes, and relieves at once such miseries as Belching of Gas, Eructations of sour, undigested food, Nausea, Headaches, Dizziness, Constipation and other Stomach disorders.

Some folks have tried so long to find relief from Indigestion and Dyspepsia or an out-of-order stomach with the common, every-day cures advertised that they have about made up their minds that they have something else wrong, or believe theirs is a case of Nervousness, Gastritis, Catarrh of the Stomach or Cancer.

This, no doubt, is a serious mistake. Your real trouble is, what you eat does not digest; instead, it ferments and sours, turns to acid, Gas and Stomach poison, which putrefy in the digestive tract and intestines, and, besides, poison the breath with nauseous odors.

A hearty appetite, with thorough digestion, and without the slightest discomfort or misery of the Stomach, is waiting for you as soon as you decide to try Pape's Diapepsin.

QUARTERLY DIVIDEND RECEIVED ON PENNSY STOCK

Coshocton owners of Pennsylvania railroad stock received their quarterly dividend checks yesterday and today. The dividend went out to 64,358 stockholders and the company paid out the snug sum of $6,188,855. Pennsylvania stock is quickly absorbed by the small investor, shown by the fact that every dividend finds many more shareholders than the one before.

HAND TORN BY SPIKE

W. H. Shrigley, a carpenter working on the Knoff garage in the rear of the county jail, Chestnut street, while lifting a big plank at the new building Saturday morning had his right hand torn by a huge spike in the end of the board. He had lifted it from the ground but it slipped through and cut a long deep gash which extended to the palm of his hand. Mr. Shrigley was taken to the office of Dr. Lear where his injury was dressed. He lives in Roscoe.

Cider Barrels

A supply of whiskey barrels, just emptied, will be received by Seitz & Adams Monday. Anyone wishing a barrel for cider can purchase one for $1.75. 3-6t

BALLOON FLIGHTS WILL BE MADE

President A. J. Ogle, of Central Trades and Labor council, states that the two balloon ascensions scheduled for Monday will positively take place. Madame Susanne Raymond will make her ascension in the afternoon and L. William Simmons will go up Monday night coming down in a blaze of red fire. They have both arrived from Indiana.

Cloakmakers' Strike Off.

New York, Sept. 3.—The strike of the cloakmakers, which started on July 5, is at an end. An agreement was accepted by both sides. The agreement contains a clause by which a "union shop" is to be maintained, which it is understood is a shop in which union wages and standards prevail and where union workers, other things being equal, are to have the preference.

HEARING TUESDAY.

The replevin suit of J. A. King vs. J. G. Kline is set for hearing Tuesday at 1 o'clock.

Motor Notes.

W. B. Cosgrove and wife, R. C. Cosgrove and Roy Grindley of Zanesville motoring from Zanesville stopped at the Park hotel Friday night.

The Fountain Dry Goods Co.

SEPTEMBER SPECIALS

It's economy to buy good goods at less than the usual price

THESE ITEMS ARE YOUR OPPORTUNITY

Your Opportunity

34 women's panama skirts in all sizes and lengths, in colors of blacks, grays, browns, while they last yours without alteration for..... $2.98

Your Opportunity

Cleaning up a lot of princess slips in a fine quality of India linon, trimmed in embroidery and beadings, only a few of them, yours for..... 98c

Your Opportunity

High neck and cambric muslin gowns, embroidered yoke, full skirts, yours for..... 98c

Your Opportunity

Hemmed bed quilts in a good size and quality, size 85x75 yours for..... $1.00

Your Opportunity

Hemmed quilts in a fine weight to handle and launder, yours for..... 59c

Your Opportunity

Turkish towels in bleached and hemmed. You will pay 15c for the same article not as good. Yours for, each..... 10c

Your Opportunity

A good bleached sheet, 3 inch hem at top, full 81x90 size, yours for, each..... 69c

The Big Store of Little Prices

The Fountain Dry Goods Co.

Evangelist Predicts A Terrible War

The bloodiest war this country has ever known was predicted by James Corbin, the oil man evangelist, in his speech at the corner of Fourth and Main streets Friday evening. He said the war would be between the rich and the poor and that it may occur within the next six months or a year but certainly within the next three years.

Evangelist Corbin related some of the events in his own life. He scored hypocrisy and said he would rather deal with a saloon-keeper than many a preacher because there is some hope of saving the former. In fact his words throughout were very "raw."

He said if he could flash on a big screen the actions of the men in his audience just for the last six months there would be a big crowd of women waiting for the courthouse doors to open the next morning to get divorces.

Mr. Corbin left Saturday morning for Newark.

Ice cream soda with crushed fruit 5c at Pentels.

Insist on receipt from your Age Carrier. Phone any irregularity to 182.

CHAS. W. LOOS
REAL ESTATE AND INSURANCE
Ricketts Bldg., opp. City Hall
Bell phone, office No. 573
Residence both phones No. 60.

"THE COMPLETE HOTEL"
THE STATLER
BUFFALO.
450 ROOMS WITH BATH AND CIRCULATING ICE WATER $1.50 UP.

Electric Fans

Make your office or your home comfortable, no matter how hot the day. They are cheap and the expense of running one is not more than a single small lamp. Let us put one in for you on trial.

Single motors

Are the modern way to use power. You can easily figure your big saving by using electrical motors—no salaries, no coal, no cinders, no dirt. Economy and cleanliness.

If you want comfort

and else this winter let us figure now on equipping your home with hot water heat. With the central system, all you have to do is to turn a valve—no dusty furnace, no ashes to carry, no bother, clean, sanitary, safe—no possible danger from fire. Let us call and show you how cheap we can heat every corner of your house.

New departure

We have recently become the representatives for Coshocton of the Columbus Electric vehicles. It is THE automobile of today and tomorrow—free from dirt, grease and danger; as speedy as any one OUGHT safely to go. Let us demonstrate.

The Coshocton Light and Heating Company

Both Phones. Office Burns' Block
Will open our new offices in Rue Building by September 1st.

W. A. MIZER BLAKE V. MIZER

MIZER'S Insurance Agency

Established in 1872.

FIRE, LIFE, ACCIDENT, PLATE GLASS, BOILER AND LIABILITY INSURANCE

Office—GRAY BUILDING
Cit. Phone 354.

The Peoples Bank
Coshocton, O.

Asks for a share of your business.

Interest paid on deposits either on certificates of deposit or savings accounts.

Resources $450,000.00

The People's Banking Co.
COSHOCTON, O.

When you go away for the summer be sure to have The Daily Age mailed to you. Address changed as often as necessary. Leave order with your news dealer, or send direct to The Daily Age circulation department.

NEWSPAPERARCHIVE®
NEWSPAPERARCHIVE®